



# TEAMWEAR 2025

**STASH  
SHOP**

A low-angle, upward-looking shot of four female athletes in their University of Cambridge rugby kit. They are wearing light green Canterbury jerseys with a red lion crest and the university name. The player in the foreground has the number 15, and the player to her right has the number 12. They are all looking upwards with expressions of hope and determination. The background shows the interior of a large sports hall with blue and white structural elements.

**MADE TOUGHER**





## **A WORLD MADE TOUGHER BY SPORT.**

We believe that by bringing rugby, sport and pioneering kit to all, we can strengthen every player, team and community.

We're committed to building innovative, sustainable products that progress every person's game and help shape inclusive communities to grow the sports we love.

Together, we can change the game.

## **WELCOME TO OUR CANTERBURY CATALOGUE**

Our range has been built to cater for all players and all teams, so flexibility is at the heart of our offering. With the ability to customise, colour up and design, every Canterbury club can feel unique.

Get in touch to discover the full range.

Email: [info@stashshop.co.uk](mailto:info@stashshop.co.uk)





# CONTENTS

6. A TRUSTED PARTNER

11. RESPONSIBLE BUSINESS

14. MTO RANGE

15. PRODUCT FEATURES

17. MADE TO ORDER KIT DESIGNER

23. RUGBY PLAYING KIT

32. RUGBY

43. TOUCH

46. NETBALL PLAYING KIT

49. NETBALL

55. HOCKEY PLAYING KIT

58. HOCKEY

61. CRICKET PLAYING KIT

63. CRICKET

67. SPECIALIST & MUTISPORT PLAYING KIT

69. MULTISPORT

83. AFL

87. ATHLETICS

91. BASKETBALL

94. TRAINING

100. ACCESSORIES

101. PLAYING SOCK

103. ACCESSORIES

105. LEISUREWEAR

107. POLOS

113. COMMEMORATIVE

116. OUTERWEAR

150. SIZE GUIDES

151. COLOUR CHARTS

154. ORDERING





**A TRUSTED  
PARTNER**



# 120



## YEARS OF KNOWLEDGE

We have a vast amount of experience partnering with sports teams from grass roots to elite.









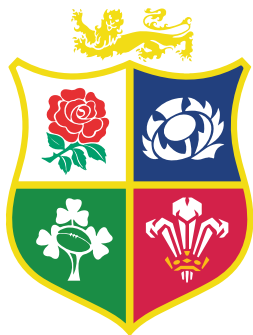

## THE BRITISH & IRISH LIONS

At Canterbury, we know what it takes to remain at the top, so we pushed the limits of kit design and the technology used to make sure that when The Lions are going through mud, sweat and tears, we're with them all the way.

"I absolutely love the technology and design of Canterbury's Lions jerseys. They exceeded my expectations each tour and proved why their kits are loved across the rugby world."

**SAM WARBURTON** – 2x British & Irish Lions Captain

"Canterbury has supported The British & Irish Lions on both the 2017 New Zealand Tour and 2021 South Africa Tour. The quality of their product range is best-in-class. The squad were proud to pull on the famous red Canterbury jersey, which became the number one selling rugby jersey in the world. Kitting out a touring party of 85 people is an enormous challenge, but Canterbury always rise to the occasion, demonstrating the strength of our partnership on and off the field."

**TOM HALSEY** – Commercial Director



## IRELAND RUGBY FOOTBALL UNION

A top competitor in world rugby, Ireland RFU are proud to boast some of the game's most renowned players. We work closely with them to create an iconic kit featuring a bold 3D logo, that stands out as much as their players do.

"I have worked with Canterbury through 3 Rugby World Cups and over 15 years of Six Nations / Autumn Internationals. It is my role to ensure we have kit that is reliable and here when we need it. Canterbury have been first-class in delivering this for us year-after-year, keeping athletes happy and helping everything run smoothly - be it playing at home or preparing for tournaments on the other side of the world"

**GERARD CARMODY** - Head of Operations



## QUEENSLAND REDS

We're incredibly proud to be partnered with Canterbury, working with them to produce the finest playing and replica apparel in the game and celebrating a shared history which dates back more than half a century.

"Our players wear Canterbury apparel with pride, and our 2023 retail performance clearly demonstrated an unprecedented desire from the Rugby-loving public to be kitted out in Queensland Reds supporter gear. From our Retro Cotton Jerseys to our Pasifika Warm-Up Tee, Canterbury's design team have been consistently responded to our briefs with designs which capture our imagination and showcase their understanding of what we're looking to achieve - and their ability to deliver on the ground what we need, when we need it, brings us great peace of mind. Our partnership with Canterbury is industry-leading and driven by a mutual commitment to excellence."

**PETER FAIRBAIRN** - Head of Commercial



# THE PERFECT EDUCATION PARTNER



## EXPERIENCE WORKING WITH SCHOOLS & UNIVERSITIES

Alongside our teamwear partners, we have years of experience working with schools and universities.

## DEDICATED CANTERBURY ACCOUNT MANAGERS

A dedicated Canterbury Account Manager will ensure you receive a high level of service, providing you with fresh, contemporary designs that adhere to your brand guidelines and identity.

## PRODUCTS DEVELOPED WITH EDUCATION IN MIND

Our teamwear range is made up of playing kit, training and staff / coaching kit, leisure wear, luggage and accessories. Playing kit includes both specialist and multi sport products, enabling you to kit out all sports.

We have an extensive stock range in a variety of colours covering all weather conditions across academic terms. Stock items are held in the UK, so they can be delivered with a fast turnaround and have no minimum order.

Made To Order products are also available, so you can customise your kit and stand out from the crowd.

## STAFF KIT

Canterbury teamwear features two tiers of stock to allow differentiation between students and staff. Gender fit parity across the range ensures your female staff aren't wearing male products.

## ONLINE SHOP

Provision of an online school shop via one of our teamwear partners.

## ACCESS TO PENTLAND BRANDS

Canterbury of New Zealand is part of the Pentland Brands portfolio, giving you access to other brands such as Speedo, Berghaus, Mitre and Endura, as part of an agreement with Canterbury Teamwear.





**RESPONSIBLE  
BUSINESS**

# PLANET-FIRST PRODUCT

Currently 80% of the custom product we produce uses a minimum of 75% lower impact materials. The lower materials we use are recycled polyester which significantly reduces our carbon footprint, and organic fabrics which emit less greenhouse gases by avoiding the use and manufacturing of synthetic inputs. We are also committed to making 100% of our garment packaging, both on product (swing tickets) and in transit (plastic bags and cardboard boxes), recyclable or made with recycled materials by 2024.



## WHAT IS A SUSTAINABLE PRODUCT?

1. Uses a minimum of 75% lower impact materials (recycled polyester and organic cotton).
2. All packaging is made with recycled content and / or is recyclable (in transit and on product)
3. Uses no harmful chemical finishes or applications.

## MADE TO LAST

Since day one, we've built kit that meets the demands of rugby, so we know what it takes for a product to last.

We perform extensive wearer trials and independent lab-tests when introducing new products. Testing on the fabrics and trims includes strength, durability, colour fastness, pilling, snagging and a lifetime wash durability.

All our range can be machine washed at 40 degrees, with 40% of products recommended as only needing a 30-degree wash cycle.

We are proud to have a return rate of just 0.15%.

0.15%

RETURN  
RATE

## IMPACT TARGETS

(% of product we produce that meets our 'sustainable product' criteria)

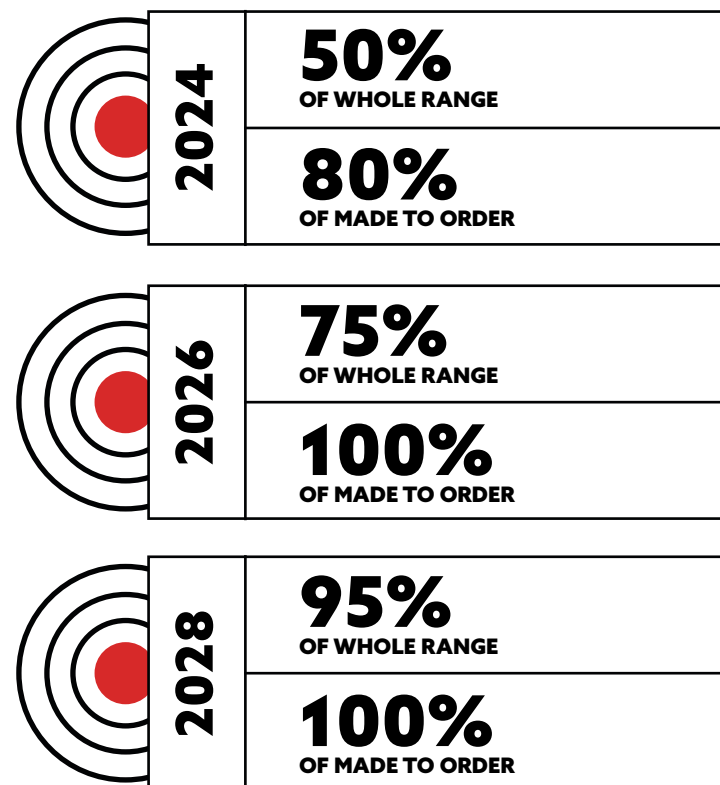





## RESPONSIBLE BUSINESS

We ensure that we provide options for sustainable and carbon-reducing methods of moving products around the world.

**100% RENEWABLE ENERGY**

We proactively plan our demand to place bulk orders that maximise capacity and efficiency on containers and vessels.

We prioritise working with material suppliers who have accreditations in sustainability, chemicals management and manufacturing.

**100-1-0**

## POSITIVE BUSINESS STRATEGY

We're part of Pentland Brands and contribute to the achievement of their Positive Business strategy, which aims to help 100 million consumers live positive, active, sustainable lifestyles, improve the lives of one million people in our communities and reach net zero by 2032







**MTO RANGE**

# PRODUCT FEATURES

## ICON KEY

### TEST FIT

- Developed with international players.
- This fit is designed to be worn whilst allowing flexibility, movement, and comfort.

### ATHLETIC FIT

- Originally designed for International 7's.
- Streamlined fit.
- Enhances tackle evasion.
- A looser fit than the test jersey.

### REGULAR FIT

- Traditional fit.
- Comfortable for all sizes.
- Perfect for competition, training, or leisure.
- Set-in or raglan sleeve finish.
- A durable and comfortable jersey.
- This style is great for growing junior players as it offers a more relaxed fit.

### CLASSIC FIT

- Traditional looser fit.
- Comfortable for all sizes.
- Perfect for competition, training or leisure.
- Set in raglan sleeve finish.
- A durable and comfortable jersey.

## VAPODRI

Our Vapodri fabrics breathe with you, wicking moisture away from your skin to keep you dry, cool and comfortable. So you can keep the tempo high and opposition on the back foot.

## VAPODRI+

Innovation perfected. Vapodri+ with adaptive technology reacts to your changing body temperature to ensure you can focus on what matters - performance.

## VAPOSHIELD

Whether you're on the bench or taking instructions on the training pitch, keeping warm keeps injuries at bay. Our Thermoreg technology helps regulate your body temperature so you're ready for action.

## THERMOREG

Whether you're on the bench or taking instructions on the training pitch, keeping warm keeps injuries at bay. Our Thermoreg technology helps regulate your body temperature so you're ready for action.

## COOLMAX®

Option to select with Coolmax technology to provide additional cushioning for extra comfort with great breathability and fit.



Developed and fitted using fabrics and designs tested on field and in the lab to ensure they meet the rigours of contact sport.



The product uses either recycled or organic fabrics for 75% or more of its composition.



Product can be machine washed at 30 degrees to be kinder to the environment and your own home energy costs.





## SUBLIMATION

Sublimation is a type of direct printing on fabric, which allows for a more intricate graphic design to be applied to a garment - great for a crisp, detailed print that stands out on field.

Specific Pantone Colours are available, which means a true colour representation of your team. Colours are on the outside, whereas the inner is white.

Team crests and the Canterbury logos are printed on the product as part of the sublimation process.



## CUT & SEW DYED

Create interest on your team kit through dynamic panel styling and fabric construction. Mesh and non-mesh fabric panels are sewn together and available in over 20 Canterbury standard colours. The fabric is the same colour inside and out.

Team crests and the Canterbury logos are applied by hard wearing embroidery or printed heat transfers.

	MTO SUBLIMATION	MTO CUT & SEW	MTO ACCESSORIES
<b>DELIVERY TIME</b>	8 weeks	10 weeks	TBC
<b>MINIMUM ORDER</b>	10	10	50
<b>CUSTOMISATION</b>	Fully custom design	Choose from range of colours across several designs	N/A
<b>COLOURS AVAILABLE</b>	Limitless - matched to specific pantone colours	A wide selection of over 20 Canterbury standard colours	A selection of Canterbury standard colours
<b>LOGO APPLICATION</b>	Sublimation	Embroidery, Heat Transfer, Screen Print	Embroidery

# MTO KIT DESIGNER

Customise your Canterbury: Choose your sport, select your garments, pick your colours and design, then submit your enquiry.



START  
DESIGNING

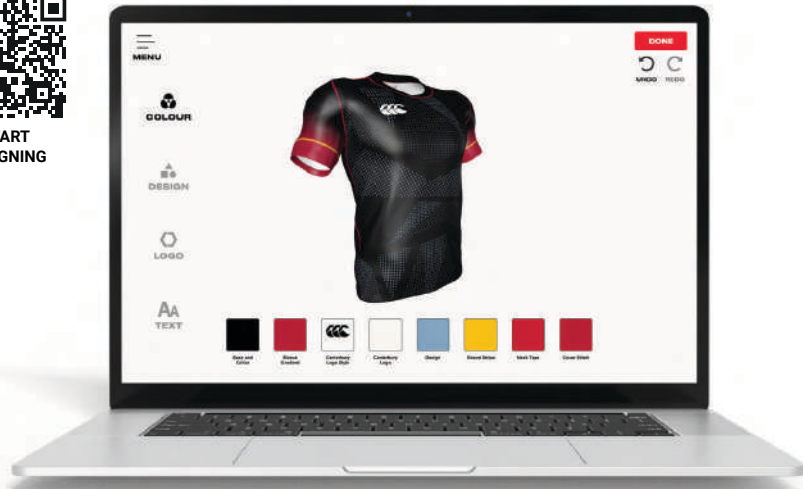

## SELECT YOUR SPORT

RUGBY UNION   RUGBY 7'S   RUGBY LEAGUE   CRICKET (WHITES)   CRICKET (T20)   HOCKEY  
NETBALL   FOOTBALL   BADMINTON   TENNIS   VOLLEYBALL   ATHLETICS   BASKETBALL  
ROWING   AUSSIE RULES FOOTBALL\*   TRAINING & OFF FIELD   SCHOOL LEAVERS

## CHOOSE YOUR COLOUR

PRIMARY COLOUR



SECONDARY COLOUR



THIRD COLOUR OPTIONAL



# MTO INSPIRATION

## RUGBY

CAMO



## CRICKET

GEO STRIPE



## NETBALL

ZEBRA



## HOCKEY

SPRAY







**SURFSUP**



**BRACE**

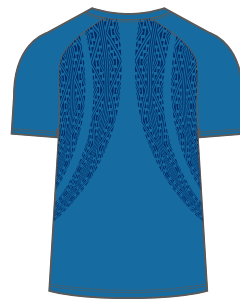

**JERRY**



**GROOVY BABY**



**DOWN LOW**



**CADET**



**W FLASH**



**COAST**



**ROUGHIEQUINN**



**STREET HOOP**



**FULL ROARSCHACH / INK BLOT**



**ROARSCHACH / INK BLOT**





**MAORI TORSO**



**MAORI KORU**



**CELTIC KNOT**



**vvvtWO TONE CELTIC**



**ULNAR GRADIENT**



**SUPER CCC**



**RACEWAY**



**ZIGGY MARL**

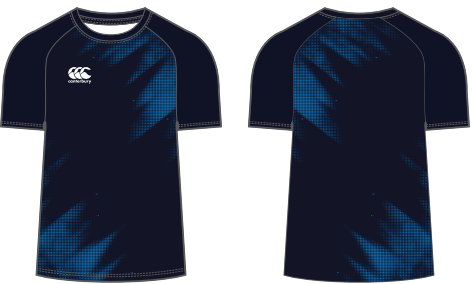

**HALFTONE**



**ABSTRACT 2.0**

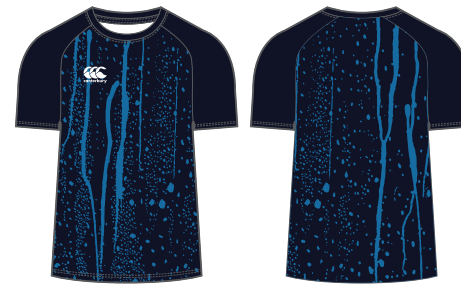

**SPLAT**

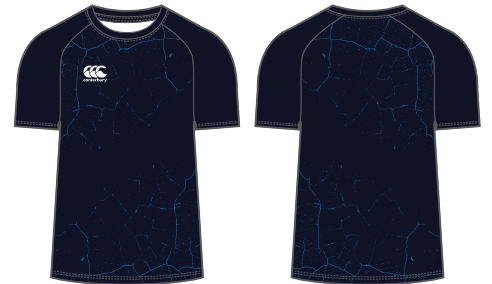

**MAPPED**



**CODEX**



**GRAD**



**CHECKED**



**GRRR**



**SPIRAL**



**HEX**



**WAVES**



**GATSBY**



# LOGOS

## SIZE/APPLICATION

### 903 LOWER

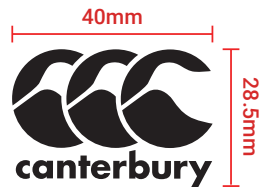

**USE**

Caps

**APPLICATION**

Embroidery

### 904 LOWER

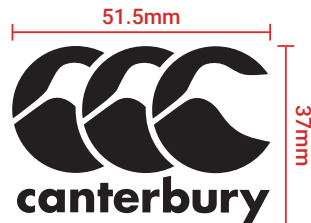

**USE**

Items such as tees and polos

**APPLICATION**

Embroidery or heat transfer

### 916 LOWER

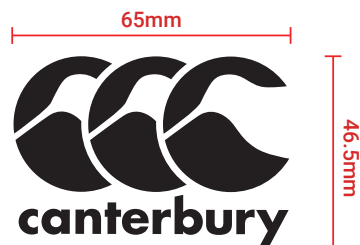

**USE**

Playing kit including athletic/international fit jerseys and playing shorts

**APPLICATION**

Where possible, sublimated into artwork. If not, embroidery or heat transfer

### 911 LOWER

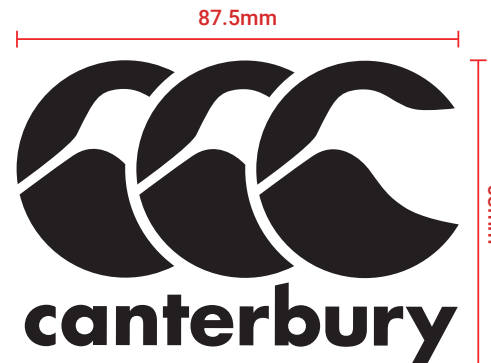

**USE**

Jerseys

**APPLICATION**

Where possible, sublimated into artwork. If not, embroidery or heat transfer

### 914 LOWER

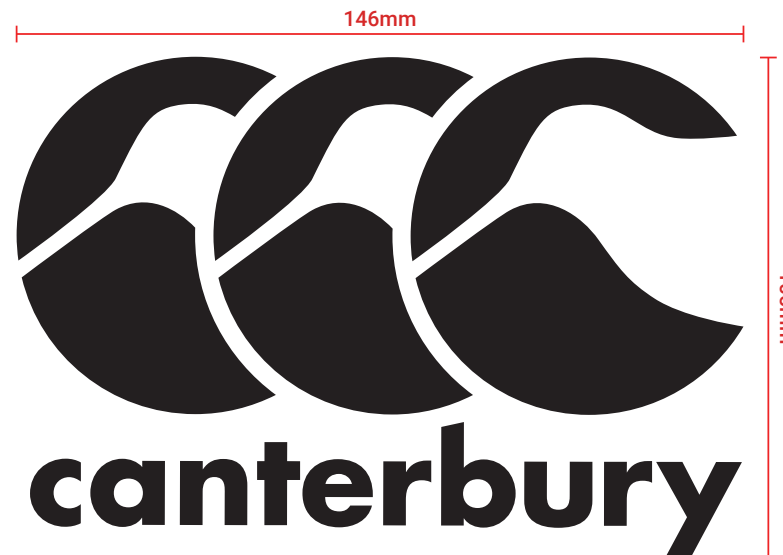

**USE**

Back of garments as large logo e.g. sub coat

**APPLICATION**

Screen Print



# NUMBERS

## SIZE/APPLICATION

1 2 3 4 5 6 7 8 9 0

**1 COLOUR NUMBER**  
Thermo | Sublimation

1 2 3 4 5 6 7 8 9 0

**2 COLOUR NUMBER**  
Thermo | Sublimation

1 2 3 4 5 6 7 8 9 0

**2 COLOUR OUTLINED NUMBER**  
Sublimation

1 2 3 4 5 6 7 8 9 0

**LIONS 1 COLOUR NUMBER**  
Thermo | Sublimation

1 2 3 4 5 6 7 8 9 0

**LIONS 2 COLOUR NUMBER**  
Sublimation

1 2 3 4 5 6 7 8 9 0

**RWC 11' 1 COLOUR NUMBER**  
Sublimation

1 2 3 4 5 6 7 8 9 0

**RWC 11' 2 COLOUR NUMBER**  
Thermo | Sublimation

1 2 3 4 5 6 7 8 9 0

**RWC 15' 1 COLOUR NUMBER**  
Thermo | Sublimation

1 2 3 4 5 6 7 8 9 0

**RWC 15' 2 COLOUR NUMBER**  
Thermo | Sublimation

0 1 2 3 4 5 6 7 8 9

**RWC 19' 1 COLOUR NUMBER**  
Sublimation

0 1 2 3 4 5 6 7 8 9

**LIONS 21' 1 COLOUR NUMBER**  
Sublimation



# RUGBY

Playing Kit



# RUGBY SINCE 1904.

We are proud to be the world's  
original rugby brand.

Founded by three friends in New Zealand in 1904 (John Lane, Pringle Walker and Alfred Rudkin), Canterbury started producing uniforms for the ANZAC forces in World War 1, and then knitted out the All Blacks for over 75 years.

From birthing the iconic Invincible All Blacks kit in 1924, partnering with England Rugby in 2012, and now partnering both the British & Irish Lions and Ireland Rugby, there is no denying Canterbury is entrenched in the history of Rugby Union. This also extends to Rugby League, as long-standing partners of Australia Rugby League, most recently from 2013-2022.

A tough and uncompromising approach to manufacturing, a creative approach to design and technology, and over a century of on-field testing means Canterbury is perfectly placed to become an essential part of your rugby team.

We have long understood the need to develop the toughest kit imaginable. Attention to detail, innovation, rigorous on-field testing, and customer and player understanding has allowed us to make the world's most durable kit, loved and trusted by teams from grassroots to elite. A relentless drive to produce jerseys that last has led to some landmark technical innovations; the loop neck, the rubber button and the base layer. We set the market-leading standard for strength and durability, with no international or professional neckline failures since we introduced testing 15 years ago.

Strength, passion, trust and resilience are the pillars on which rugby has been built. They're also proudly ingrained in the Canterbury philosophy. Where tradition meets innovative design – **That's when you know it's Canterbury.**



# EMBELLISHMENT GUIDE

## RUGBY

These are our recommendations for where you can add logos on your jersey - if you have any questions please ask your teamwear partner.

Canterbury logo should be on the right chest

Team logo should be on the left chest

A sponsor can be applied to the right arm

A sponsor can be applied to the left arm

Main sponsor logo will be central to the front chest



If desired, a name or sponsor can be applied above the number

The number will be applied centrally to the back of the garment

A secondary sponsor can be applied below the number if required





# DESIGN INSPIRATION

## RUGBY

There are endless possibilities to choose from with custom graphics and colours, so you can design a kit unique to your team.

### VAPOUR

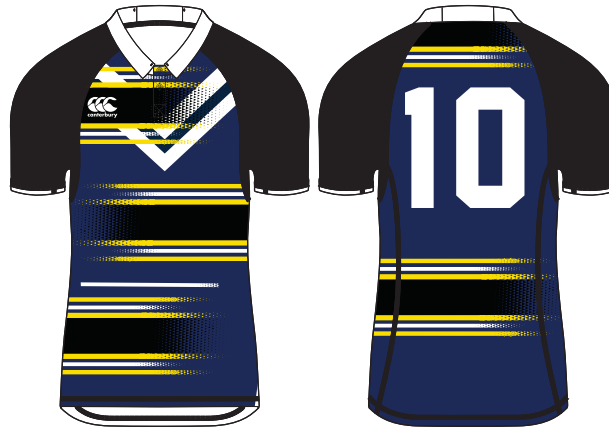

### SPEEDWAY



### APEX



### DISINTEGRATE



# DESIGN INSPIRATION

## RUGBY

NEWCASTLE

A B C D



BAHN

A B C



SKELTER

A B C



KARSTEN

A B C D





# DESIGN INSPIRATION

## RUGBY

### MARBLE

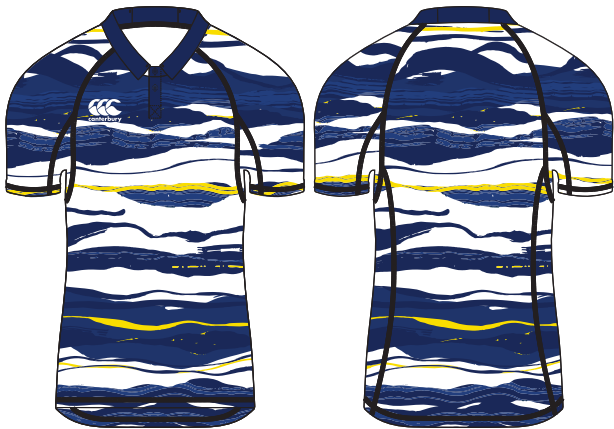

### STRIPE



### OMBRE



### TORNADO



# DESIGN INSPIRATION

## RUGBY

### SPRAY

A B C



### REGULAR HOOP

A B



### JAPAN HOOP

A B C



### IRREGULAR HOOP

A B C





# FIT GUIDE

## TEST FIT

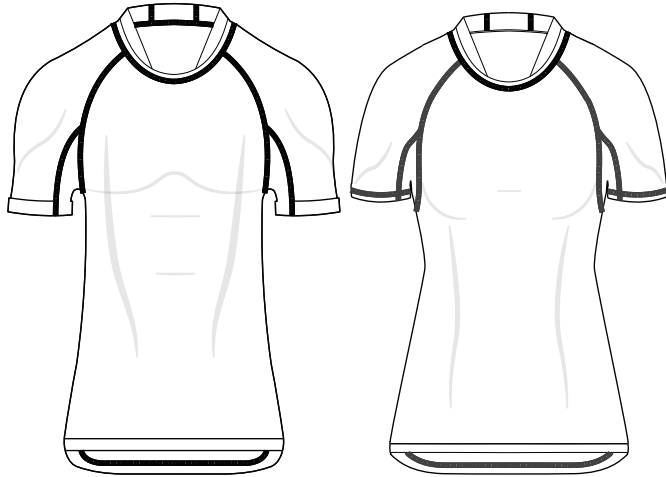

## REGULAR FIT

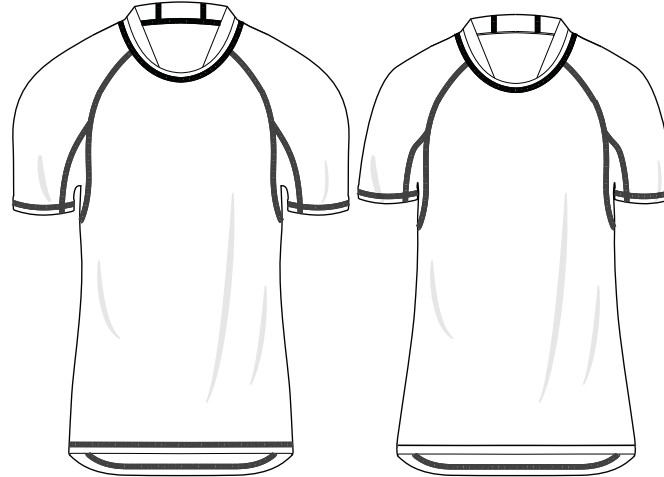

## TEST FIT

- Developed with international players.
- This fit is designed to be worn whilst allowing flexibility, movement, and comfort.

## ATHLETIC FIT

- Originally designed for International 7's.
- Streamlined fit.
- Enhances tackle evasion.
- A looser fit than the test jersey.

## REGULAR FIT

- Traditional fit.
- Comfortable for all sizes.
- Perfect for competition, training, or leisure.
- Set-in or raglan sleeve finish.
- A durable and comfortable jersey.
- This style is great for growing junior players as it offers a more relaxed fit.

## ATHLETIC FIT

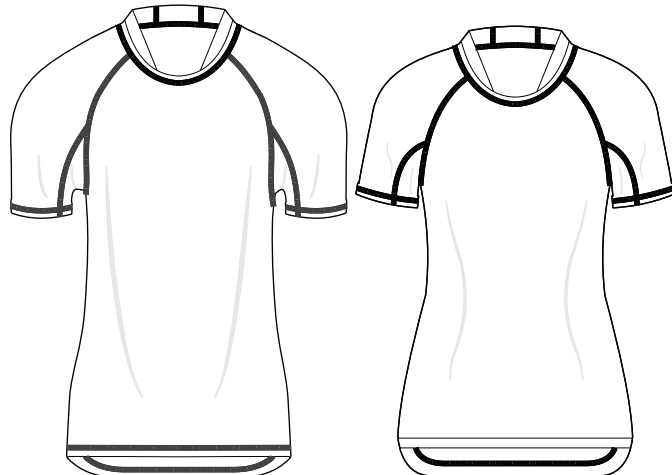

## CLASSIC FIT

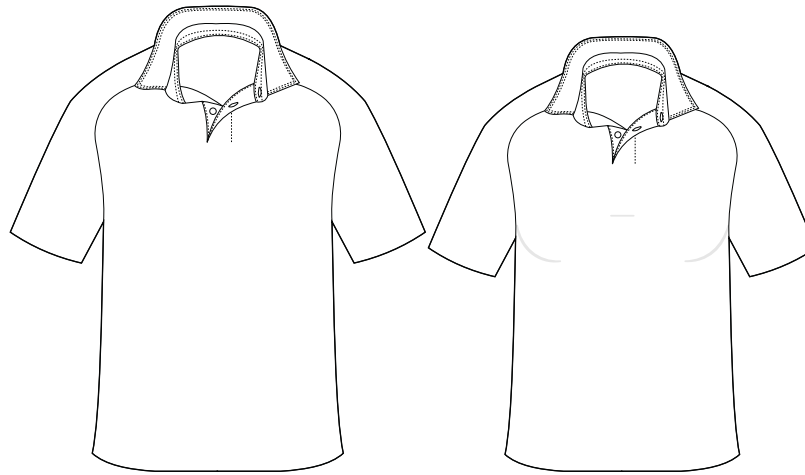

## CLASSIC FIT

- Traditional looser fit.
- Comfortable for all sizes.
- Perfect for competition, training or leisure.
- Set in raglan sleeve finish.
- A durable and comfortable jersey.

# COLLAR OPTIONS

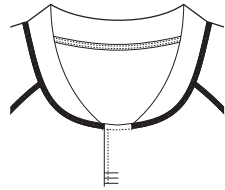

## LIONS'25

Developed for the upcoming British & Irish Lions Tour of Australia in 2025, featuring Canterbury's iconic looped neck placket with jacquard elastic collar.

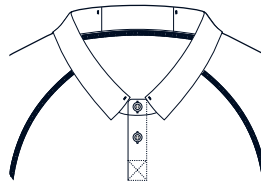

## CENTENARY

Re-designed turnover collar with elastic insert at centre back.

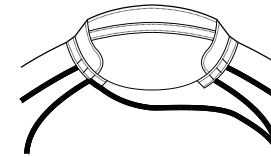

## INTERNATIONAL

Return of one of our classic necklines from the 2007 RWC, with a re-created stub collar and the increased neck panel.

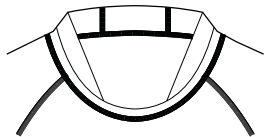

## RAIONA

From the 2021 British and Irish Lions tour, the Raiona collar offers a modern stub with Canterbury's infinite loop design.

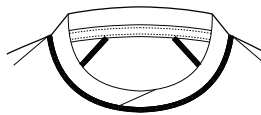

## MAKA

Crossover low profile crew neck with reinforced tape across the neck and shoulder.

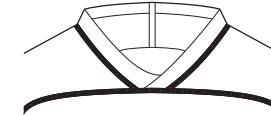

## PAPARE

From the 2019 Rugby World Cup, the iconic Papare neckline features looped elastic in a v-neck shape.

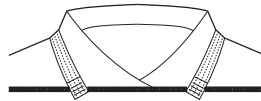

## KORI

Inserted crossover collar with reinforced tape across the neck and shoulder.

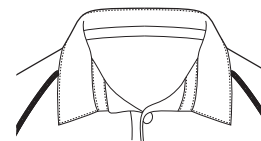

## KAHA

A Canterbury icon - looped placket with sport collar

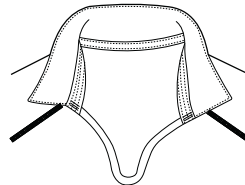

## REVERSIBLE SPORT

Modernised interpretation of the Canterbury infinite loop with a traditional collar.

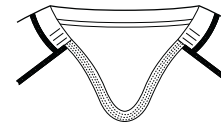

## REVERSIBLE LOOP 21.1

Modernised interpretation of the Canterbury infinite loop with flat, reinforced seams to reduce abrasion.

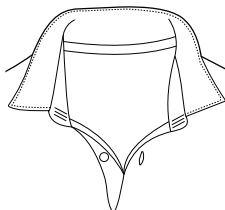

## SPORTS AHUNGA

Retro contrast drill collar with looped placket.

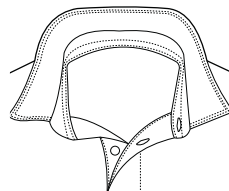

## CLASSIC AHUNGA

Retro contrast drill collar with standard placket.

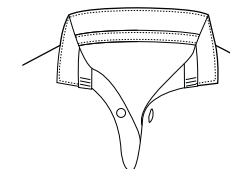

## STUB AHUNGA

Retro contrast stub collar with looped placket.

# LIONS'25 JERSEY

- Re-designed turnover collar
- Contrast fabric collar with elastic insert at centre back
- Set back side seams and underarm gusset
- Vapodri technology

Mens: **XS - 6XL**  
 Womens: **6 - 24**  
 Juniors: **4 - 14yrs**

Embellishments: **Sublimation**  
 Customisation: **Design & Colours**  
 Personalisation: **Name & Number**

Features:

Test Fit Only:



NECK  
ELASTIC



FLATLOCK  
SEAM



SLEEVE  
GUSSET



GPS  
POUCH



GEL  
GRIPPER

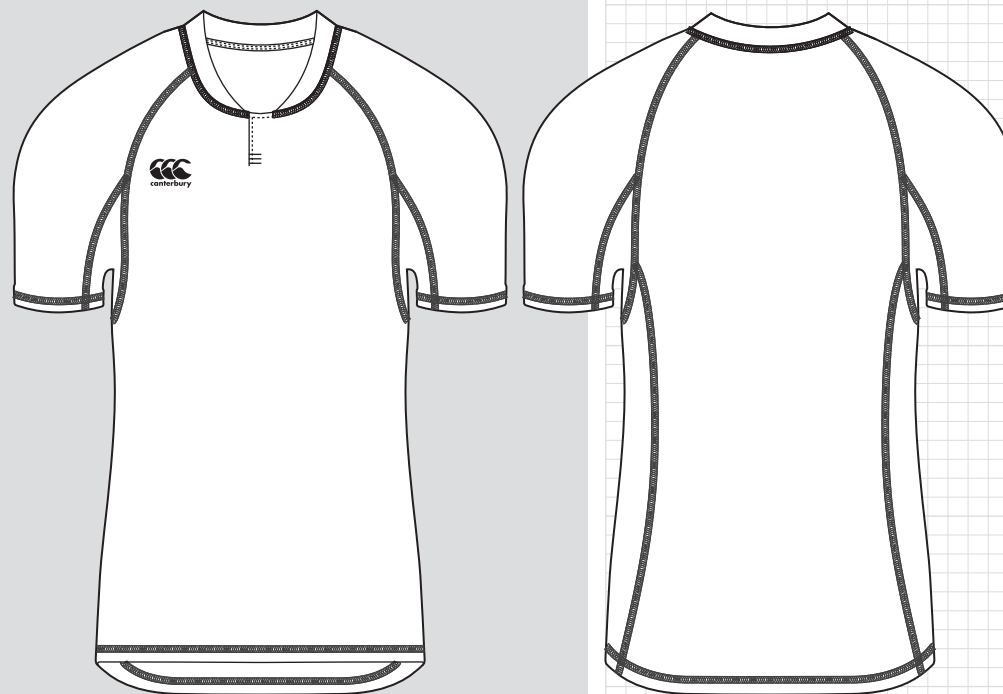
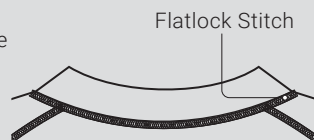
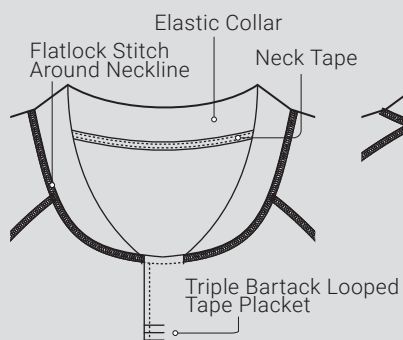

FABRIC	TEST	ATHLETIC	REGULAR
<b>F001638</b> - Recycled Polyester Mechanical Stretch Pique 260gsm with HeiQ Adaptive	Mens: <b>QA009368</b> Womens: <b>QA009365</b>		
<b>F001128</b> - Recycled Polyester Double-Side Pique 250gsm		Mens: <b>QA009369</b> Womens: <b>QA009366</b>	Mens: <b>QA009370</b> Womens: <b>QA009367</b> Juniors: <b>QA009371</b>



# CENTENARY JERSEY

- Re-designed turnover collar
- Contrast fabric collar with elastic insert at centre back
- Set back side seams and underarm gusset
- Vapodri technology

Mens: **XS - 6XL**  
 Womens: **6 - 22**  
 Juniors: **4 - 14yrs**

Embellishments: **Sublimation**  
 Customisation: **Design & Colours**  
 Personalisation: **Name & Number**

Features:

Test Fit Only:



NECK  
ELASTIC



FLATLOCK  
SEAM



SLEEVE  
GUSSET



GPS  
POUCH



GEL  
GRIPPER

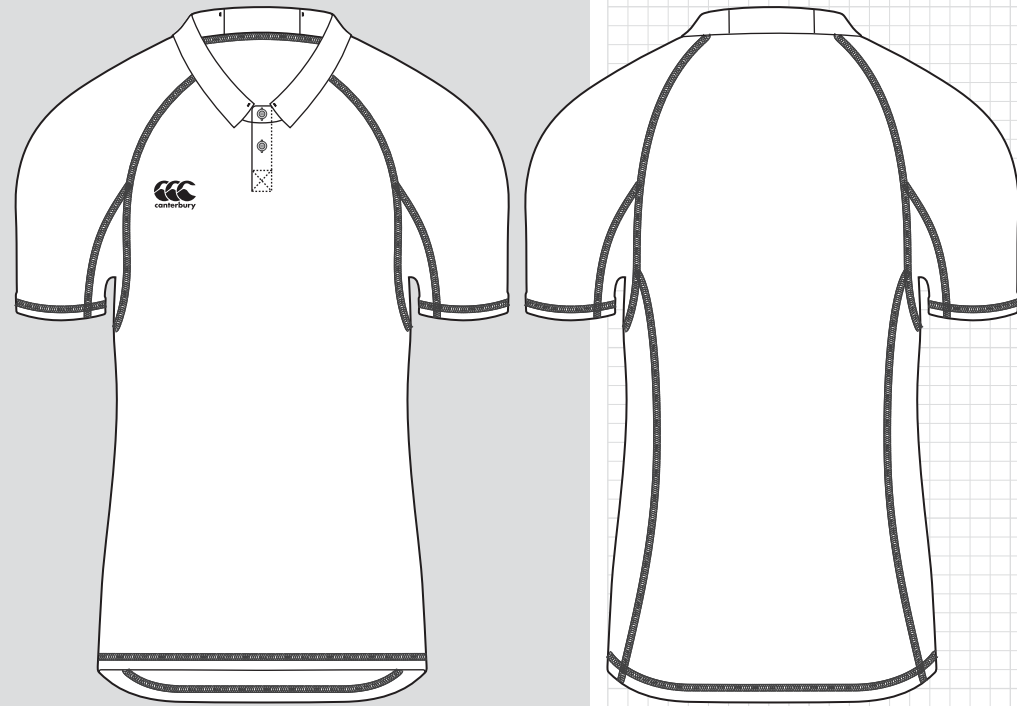
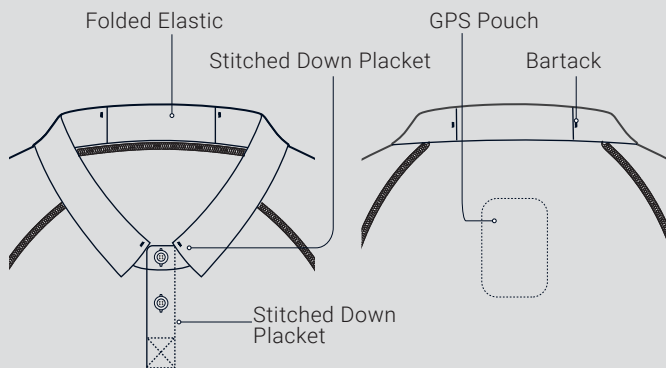

FABRIC	TEST	ATHLETIC	REGULAR
<b>F001638</b> - Recycled Polyester Mechanical Stretch Pique 260gsm with HeiQ Adaptive	Mens: <b>QA009552</b> Womens: <b>QA009556</b>		
<b>F001128</b> - Recycled Polyester Double-Side Pique 250gsm		Mens: <b>QA009553</b> Womens: <b>QA009555</b>	Mens: <b>QA009554</b> Womens: <b>QA009557</b> Juniors: <b>QA009551</b>



# INTERNATIONAL JERSEY

- Re-created iconic neckline from the 2000's
- Increased flexible neck panel
- Hems modernised to stretch fabric
- Re-created stub collar with new and lighter fabrics
- Vapodri technology

Mens: **XS - 6XL**  
 Womens: **6 - 22**  
 Juniors: **4 - 14yrs**

Embellishments: **Sublimation**  
 Customisation: **Design & Colours**  
 Personalisation: **Name & Number**

Features:

Test Fit Only:

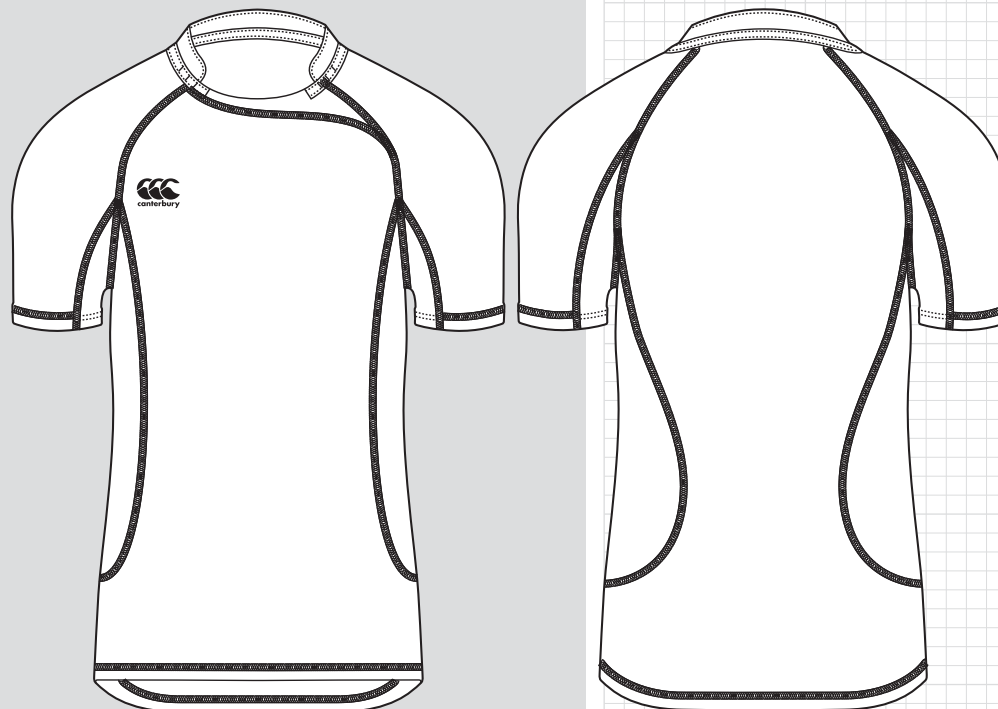
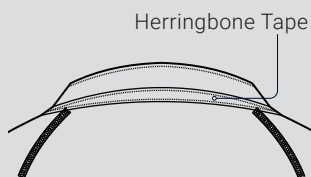
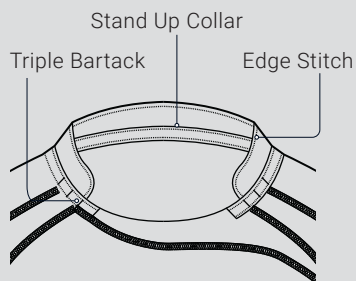

FABRIC	TEST	ATHLETIC	REGULAR
<b>F001638</b> - Recycled Polyester Mechanical Stretch Pique 260gsm with HeiQ Adaptive	Mens: <b>QA008714</b> Womens: <b>QA008711</b>		
<b>F001128</b> - Recycled Polyester Double-Side Pique 250gsm		Mens: <b>QA008715</b> Womens: <b>QA008712</b>	Mens: <b>QA008716</b> Womens: <b>QA008713</b> Juniors: <b>QA008717</b>



# RAIONA JERSEY

- Modern stub collar with Canterbury's infinite loop design
- A slightly longer length jersey
- Underarm gusset panel
- Elastic cuff
- From the 2021 British and Irish Lions tour
- Vapodri + technology

Mens: **XS - 6XL**

Womens: **6 - 22**

Juniors: **4 - 14yrs**

Embellishments: **Sublimation**

Customisation: **Design & Colours**

Personalisation: **Name & Number**

Features:

Test Fit Only:

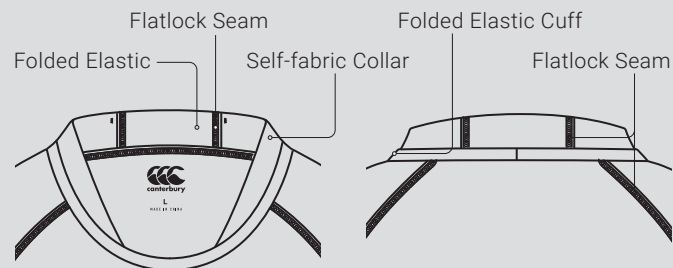

FABRIC	TEST	ATHLETIC	REGULAR
<b>F001638</b> - Recycled Polyester Mechanical Stretch Pique 260gsm with HeiQ Adaptive	Mens: <b>QA007137</b> Womens: <b>QA007134</b>		
<b>F001128</b> - Recycled Polyester Double-Side Pique 250gsm		Mens: <b>QA007138</b> Womens: <b>QA007135</b>	Mens: <b>QA007139</b> Womens: <b>QA007136</b> Juniors: <b>QA007140</b>





# MAKA JERSEY

- Crossover low-profile crew neck with reinforced tape across the neck and shoulder
- Asymmetric sleeve construction, re-positioned & raised seams
- Dropped back hem
- Set-in sleeve on the front and raglan sleeve on the back
- Vapodri + technology

Mens: **XS - 6XL**

Womens: **6 - 22**

Juniors: **4 - 14yrs**

Embellishments: **Sublimation**

Customisation: **Design & Colours**

Personalisation: **Name & Number**

Features:

Test Fit Only:

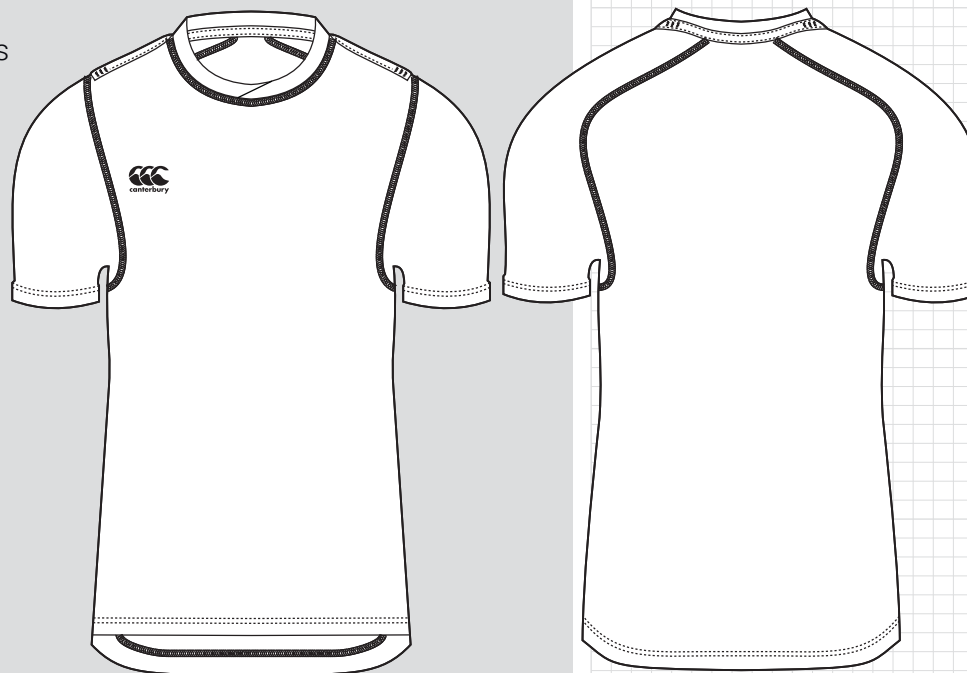
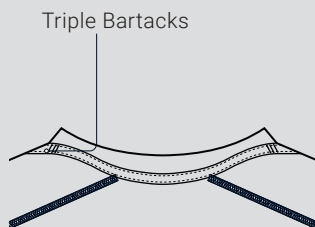
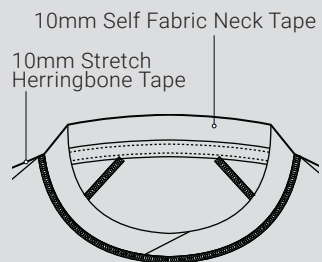

FABRIC	TEST	ATHLETIC	REGULAR	REPLICA
<b>F001638</b> - Recycled Polyester Mechanical Stretch Pique 260gsm with HeiQ Adaptive	Mens: <b>QA005719</b> Womens: <b>QA005717</b>			
<b>F001128</b> - Recycled Polyester Double-Side Pique 250gsm		Mens: <b>QA005249</b> Womens: <b>QA005754</b>	Mens: <b>QA005489</b> Womens: <b>QA005718</b> Juniors: <b>QA005720</b>	
<b>F001635</b> - Polyester Honeycomb Dobby Fabric 220gsm				Mens: <b>QA007745</b> Womens: <b>QA007746</b> Juniors: <b>QA007747</b>



# KAHA JERSEY

- Canterbury's iconic collar - loop placket with sport collar
- Sleeve length options - long or short sleeve is available
- Flat, reinforced seams
- Vapodri technology

Mens: **XS - 6XL**  
Juniors: **4 - 14yrs**

Embellishments: **Sublimation**  
Customisation: **Design & Colours**  
Personalisation: **Name & Number**

Features:

Test Fit Only:

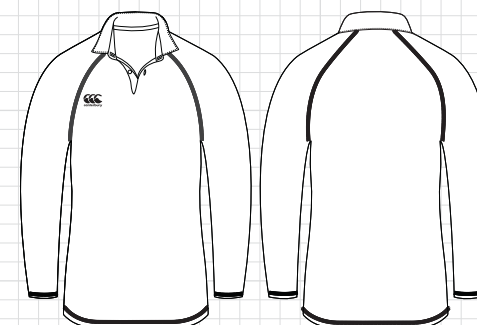
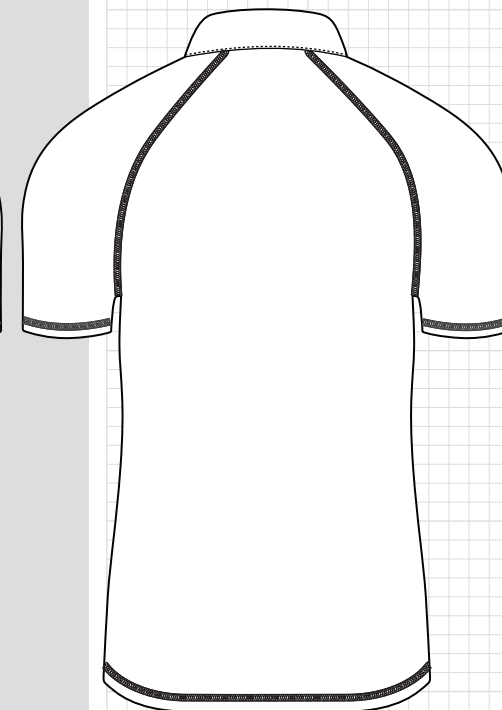
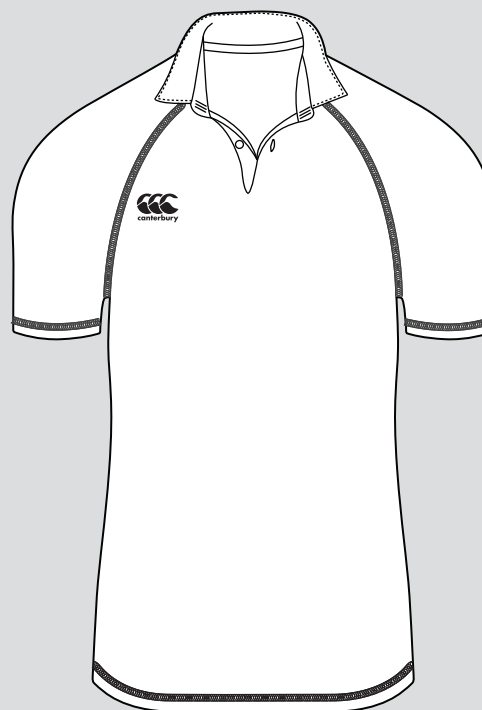
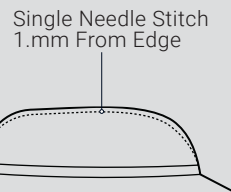
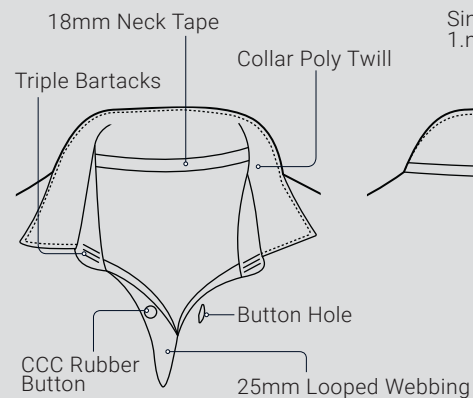

FABRIC	ATHLETIC S/S	REGULAR S/S	REGULAR L/S
<b>F001128</b> - Recycled Polyester Double-Side Pique 250gsm	Mens: <b>QA000048</b>	Mens: <b>QA000049</b>	Mens: <b>QA000050</b> Juniors: <b>QA000108</b>
<b>F000257</b> - Recycled Polyester Double-Side Pique 250gsm		Juniors: <b>QA000063</b>	

# REVERSIBLE JERSEY

- Collar Variations: loop or traditional collar
- Sublimate both sides of garment: two designs in one jersey
- Long or short sleeve options available
- Twin-needle binding on sleeve opening and on hem & collar
- Vapodri technology

Mens: **XS - 6XL**

Juniors: **4 - 14yrs**

Embellishments: **Sublimation**

Customisation: **Design & Colours**

Personalisation: **Name & Number**

Features:



**FELLED SEAMS**



**REINFORCED TAPE**

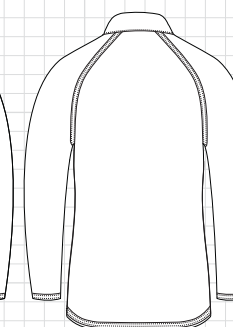
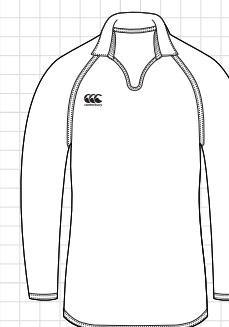
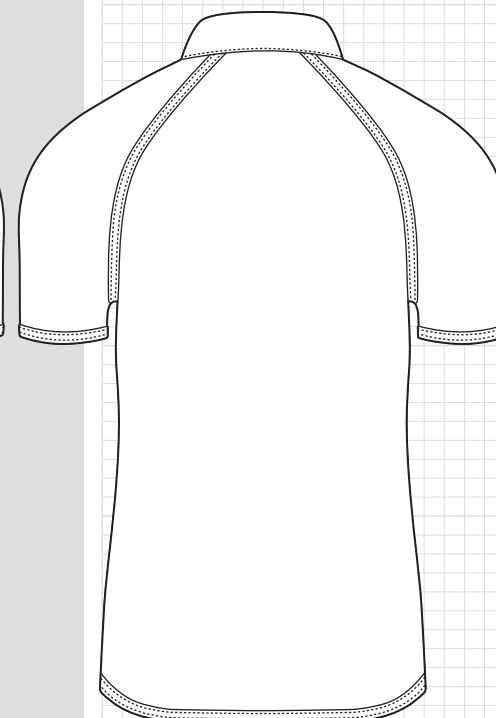
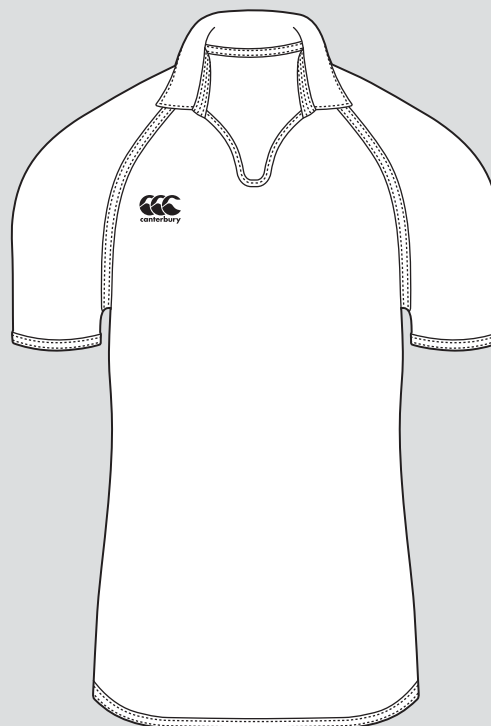
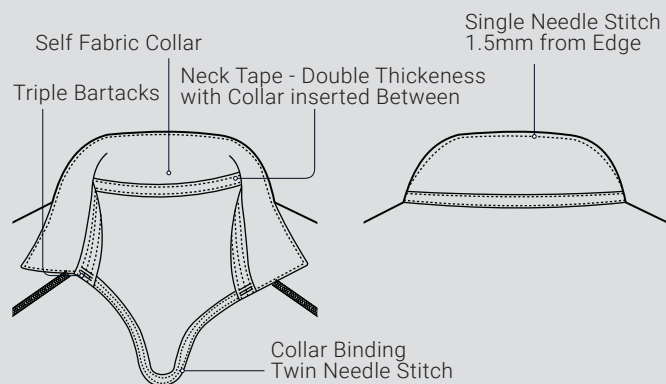

FABRIC	REVERSIBLE S/S	REVERSIBLE L/S
<b>F001640</b> - Double Knit 100% Recycled Polyester 260gsm	Mens: <b>QA000051</b> Juniors: <b>QA000069</b>	Mens: <b>QA000053</b> Juniors: <b>QA000071</b>





# YOKOHAMA SHORT

- Gathered waistband with internal silicone grip
- Panelled construction
- Drawcord waistband
- Adapted flat front waistband construction for women's fit
- Vapodri technology

Mens: **XS - 6XL**  
Womens: **6 - 22**

Embellishments: **Sublimation**  
Customisation: **Design & Colours**  
Personalisation: **Number**

Features:

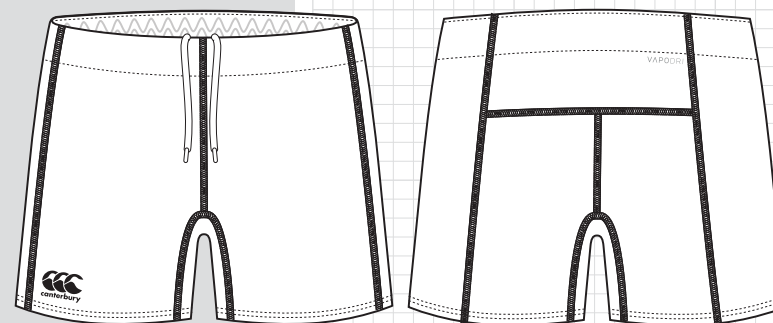

# LEAGUE SHORT

- Classic fit
- Lace-end draw cord to adjust waist
- Vapodri technology

Mens: **XS - 6XL**  
Womens: **6 - 22**  
Juniors: **4 - 14yrs**

Embellishments: **Sublimation**  
Customisation: **Design & Colours**  
Personalisation: **Number**

STYLES

INLEG

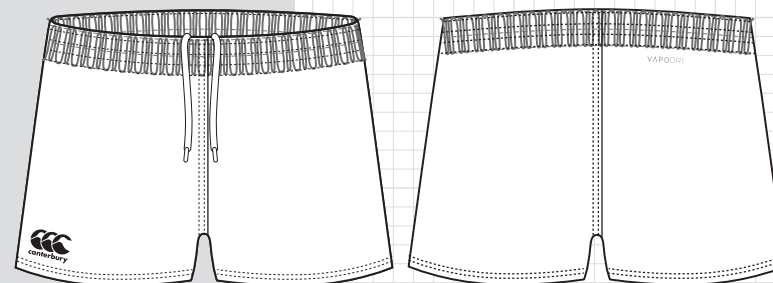

# TAG SHORT

- Felled side seams
- Elasticated waistband with drawcord
- Velcro tabs stitched on both hips
- Vapodri technology

Mens: **XS - 6XL**

Features:



Embellishments: **Sublimation**

Customisation: **Design & Colours**

Personalisation: **Number**

FABRIC	STYLES	INLEG
<b>F001236</b> - Recycled Polyester Sportsmesh 150gsm	Mens: <b>QA005320</b>	Mens: <b>6"</b>

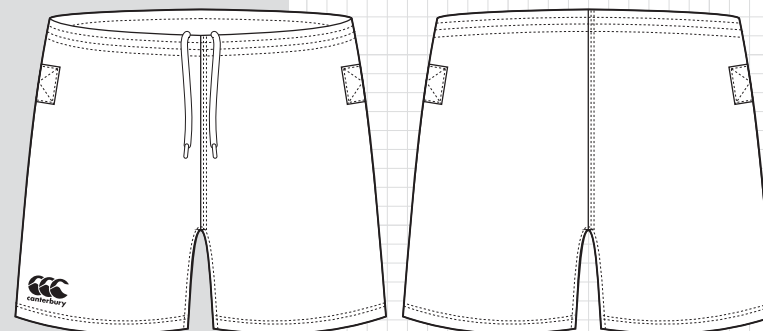

# ADVANTAGE SHORT

- Grip elasticated waist band with lace end draw cord
- Nylon elastane gusset and side panel

Mens: **XS - 6XL**

Womens: **6 - 22**

Juniors: **4 - 14YRS**

Features:



Embellishments: **Cut & Sew / Sublimation**

Customisation: **Design & Colours**

Personalisation: **Number**

FABRIC	STYLES	INLEG
<b>F000260</b> - Cut & Sew Polyester Twill 230gsm	Mens: <b>QA000143</b> Womens: <b>QA000176</b> Juniors: <b>QA000160</b>	Mens: <b>5"</b> Womens: <b>3"</b> Juniors: <b>5"</b>
<b>F000260</b> - Sublimate Polyester Twill 230gsm	Mens: <b>QA000145</b> Womens: <b>QA000178</b> Juniors: <b>QA000162</b>	Mens: <b>6"</b>

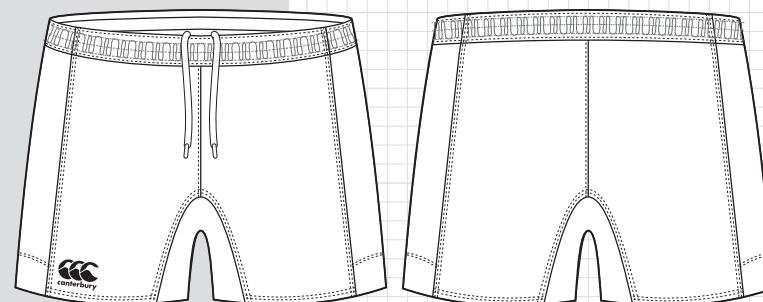

# PROFESSIONAL SHORT

- Classic Fit
- Lace end draw cord to adjust fit
- Reinforced pockets

Mens: **XS - 6XL**  
 Womens: **6 - 22**  
 Junior: **4 - 14yrs**

Embellishments: **Sublimation**  
 Customisation: **Design & Colours**  
 Personalisation: **Number**

Features:

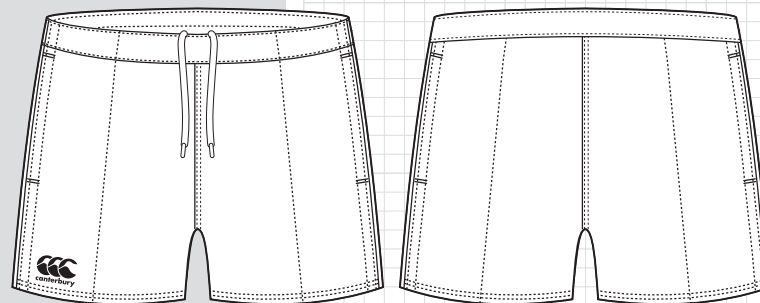

# REFEREES SHORT

- Reinforced side pockets
- Stretch gusset
- Grip elasticated waist band with lace end draw cord

Mens: **XS - 6XL**

Embellishments: **Sublimation**  
 Customisation: **Design & Colours**  
 Personalisation: **Number**

Features:

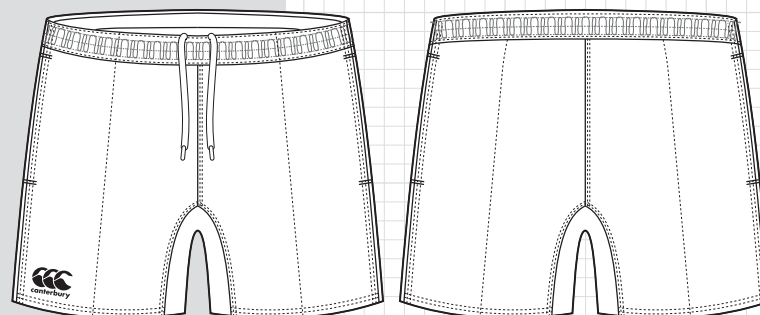

FABRIC	STYLES	INLEG
F000260 - Polyester Twill 230gsm	Mens: <b>QA000643</b>	Mens: <b>5"</b>



# RUGBY BABY SET

- Shoulder seam forward
- Elasticated waist band

Infant: **0 - 3 months, 3 - 6 months, 6 - 12 months, 2YRS, 4YRS**

Embellishments: **Sublimation**  
Customisation: **Design & Colours**  
Personalisation: **Name & Number**

FABRIC	STYLES
<b>F00128</b> - Recycled double side pique 250gsm	Infant: <b>QA009490</b>

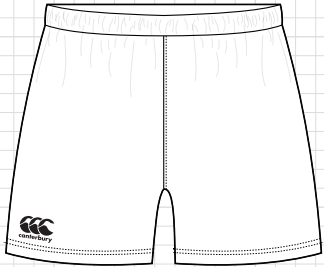
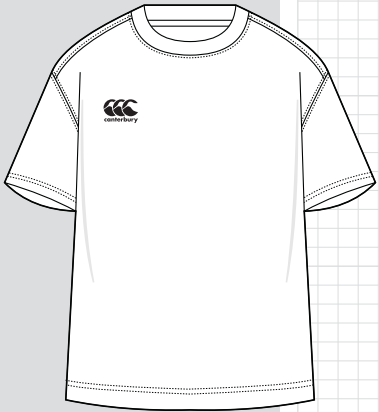

# ECO-SUBLIMATE SET IN TEE

- Regular Fit
- Vapodri technology
- Fully sublimated for all your designs, logos and features

Mens: **XS - 6XL**  
 Womens: **6 - 22**  
 Junior: **4 - 14yrs**

Embellishments: **Sublimation**  
 Customisation: **Design & Colours**  
 Personalisation: **Name & Number**

FABRIC	STYLES
<b>F001236</b> - 100% Recycled Polyester Sportsmesh 150gsm	Mens: <b>QA006381</b> Womens: <b>QA006378</b> Junior: <b>QA006385</b>

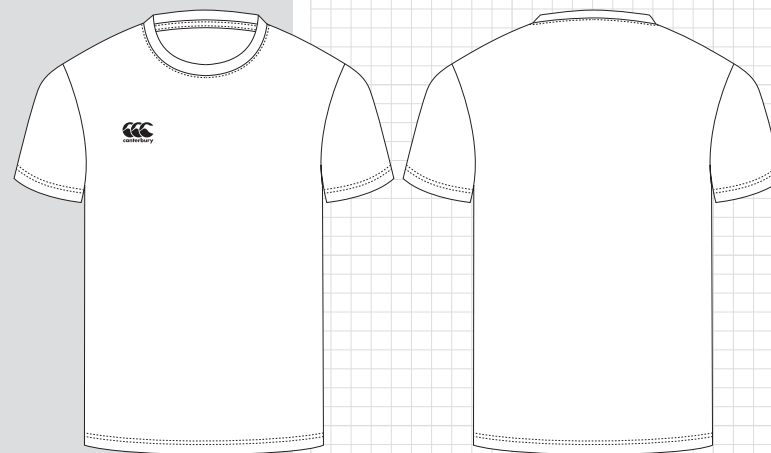

# ECO-SUBLIMATE RAGLAN TEE

- Regular Fit
- Vapodri technology
- Fully sublimated for all your designs, logos and features

Mens: **XS - 6XL**  
 Womens: **6 - 22**  
 Junior: **4 - 14yrs**

Embellishments: **Sublimation**  
 Customisation: **Design & Colours**  
 Personalisation: **Name & Number**

FABRIC	STYLES
<b>F001236</b> - 100% Recycled Polyester Sportsmesh 150gsm	Mens: <b>QA008158</b> Womens: <b>QA008134</b> Junior: <b>QA008205</b>

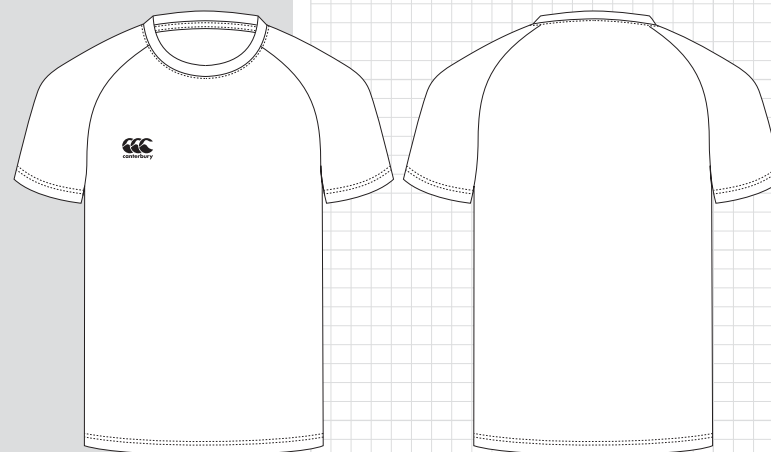

# ECO-SUBLIMATE SINGLET

- Regular Fit
- Vapodri technology
- Fully sublimated for all your designs, logos and features

Mens: **XS - 6XL**  
 Womens: **6 - 22**  
 Junior: **4 - 14yrs**

Embellishments: **Sublimation**  
 Customisation: **Design & Colours**  
 Personalisation: **Name & Number**

FABRIC	STYLES
<b>F001236</b> - 100% Recycled Polyester Sportsmesh 150gsm	Mens: <b>QA006382</b> Womens: <b>QA006379</b> Junior: <b>QA006386</b>

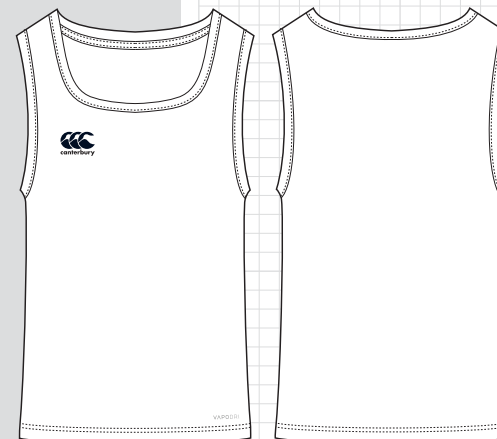

# ECO-SUBLIMATE REVERSIBLE SINGLET

- Regular Fit
- Vapodri technology
- Fully sublimated for all your designs, logos and features

Mens: **XS - 6XL**  
 Womens: **6 - 22**  
 Junior: **4 - 14yrs**

Embellishments: **Sublimation**  
 Customisation: **Design & Colours**  
 Personalisation: **Name & Number**

Features:



FABRIC	STYLES
<b>F001236</b> - 100% Recycled Polyester Sportsmesh 150gsm	Mens: <b>QA009374</b> Womens: <b>QA009372</b> Junior: <b>QA009376</b>

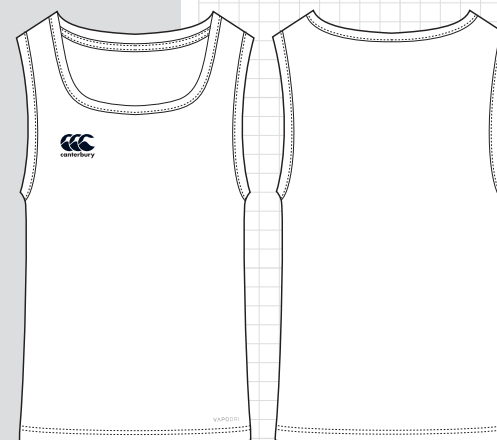



# ECO-SUBLIMATE SHORT (NO POCKETS)

- Regular Fit
- Vapodri technology
- Fully sublimated for all your designs, logos and features

Mens: **XS - 6XL**  
 Womens: **6 - 22**  
 Junior: **4 - 14yrs**

Embellishments: **Sublimation**  
 Customisation: **Design & Colours**  
 Personalisation: **Number**

FABRIC	STYLES	INLEG
<b>F001236</b> - 100% Recycled Polyester Sportsmesh 150gsm	Mens: <b>QA008198</b> Womens: <b>QA008200</b> Junior: <b>QA008230</b>	Mens: <b>6"</b> Womens: <b>7"</b> Junior: <b>6"</b>

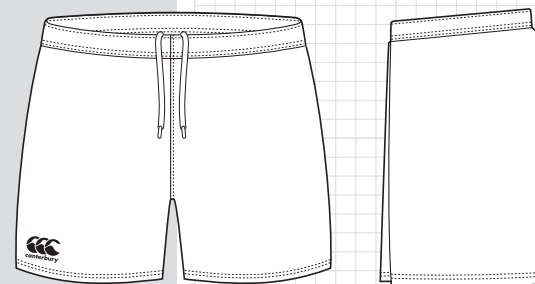



# NETBALL

Playing Kit

# EMBELLISHMENT GUIDE

## NETBALL

These are our recommendations for where you can add logos on your dress - if you have any questions please ask your teamwear partner.

Canterbury logo should be on the right chest

Your logo will be applied to the left chest.

A sponsor can be applied to the side

Velcro bib patches can be applied to the front chest.



A sponsor can be applied to the upper back

Velcro bib patches can be applied to the back

A sponsor can be applied to the lower back





# DESIGN INSPIRATION

## NETBALL

There are endless possibilities to choose from with custom graphics and colours, so you can design a kit unique to your team.

### CYCLONE



### KAILANI



### FEROCITY



### SURGE



### CUBIST



### PUAWAI



# MID WEIGHT NETBALL DRESS

## (STRAIGHT BACK)

- Midweight stretch fabric
- Extra length and inner bra options available
- Optional velcro on front and back for bib placement
- Vapodri technology

Womens: **6 - 22**  
Girls: **4 - 14yrs**

Embellishments: **Sublimation**  
Customisation: **Design & Colours**  
Personalisation: **Name**



Add ons:

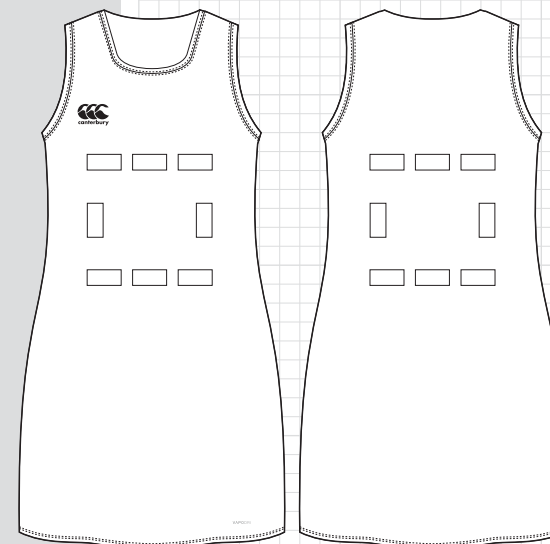

### FABRIC STRAIGHT BACK

**F001639** - High Gauge Recycled Polyester Spandex Interlock 260gsm

Womens: **QA008202**  
Girls: **QA008240**

# MID WEIGHT SIDE PANEL NETBALL DRESS

## (STRAIGHT BACK & RACER BACK)

- Midweight stretch fabric
- Extra length and inner bra options available
- Optional velcro on front and back for bib placement
- Vapodri technology
- Optional piping detail through side panel seams

Womens: **6 - 22**  
Girls: **4 - 14yrs**

Embellishments: **Sublimation**  
Customisation: **Design & Colours**  
Personalisation: **Name**



Add ons:

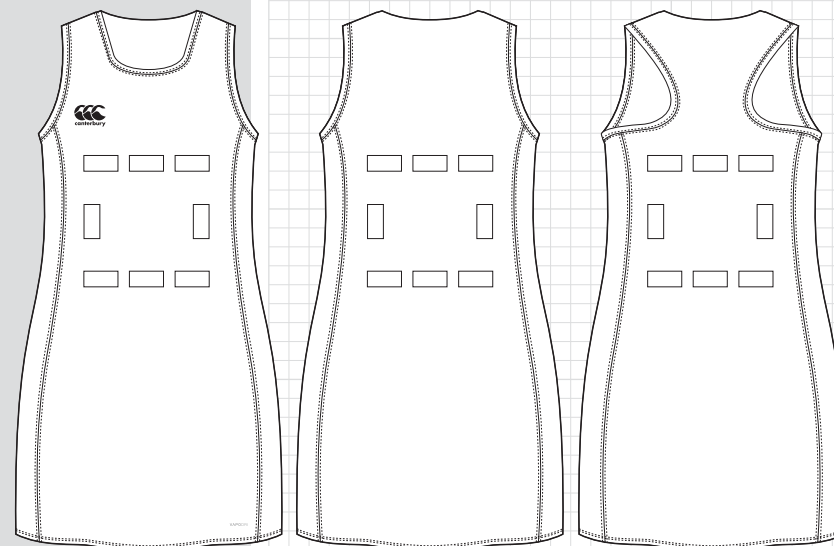

### FABRIC STRAIGHT BACK RACER BACK

**F001639** - High Gauge Recycled Polyester Spandex Interlock 260gsm

Womens: **QA009378**  
Girls: **QA009386**

Womens: **QA008203**  
Girls: **QA008241**

# ECO-SUBLIMATE NETBALL DRESS

## (STRAIGHT BACK)

- Lightweight materials
- Extra length and inner bra options available
- Optional velcro on front and back for bib placement
- Vapodri technology

Womens: **6 - 22**

Girls: **4 - 14yrs**

Embellishments: **Sublimation**

Customisation: **Design & Colours**

Personalisation: **Name**



Add ons:



FABRIC	STRAIGHT BACK
<b>F001236</b> - 100% Recycled Polyester Sportsmesh 150gsm	Womens: <b>QA008253</b> Girls: <b>QA008254</b>

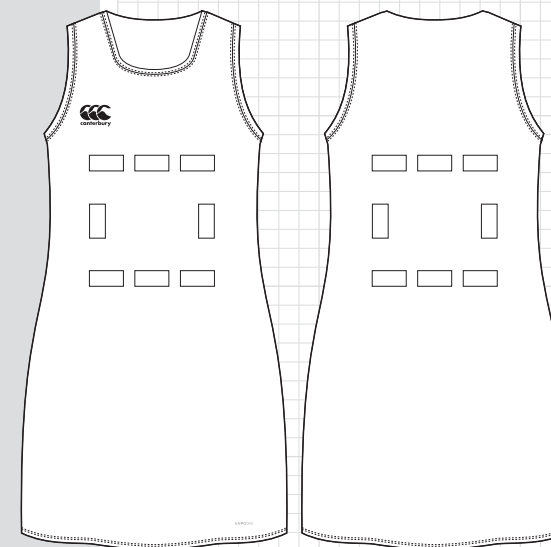

# ECO SUBLIMATE SIDE PANEL NETBALL DRESS

## (STRAIGHT BACK & RACER BACK)

- Lightweight stretch fabric
- Extra length and inner bra options available
- Optional velcro on front and back for bib placement
- Vapodri technology
- Optional piping detail through side panel seams

Womens: **6 - 22**

Girls: **4 - 14yrs**

Embellishments: **Sublimation**

Customisation: **Design & Colours**

Personalisation: **Name**



Add ons:



FABRIC	STRAIGHT BACK	RACER BACK
<b>F001236</b> - 100% Recycled Polyester Sportsmesh 150gsm	Womens: <b>QA009379</b> Girls: <b>QA009387</b>	Womens: <b>QA008255</b> Girls: <b>QA008256</b>

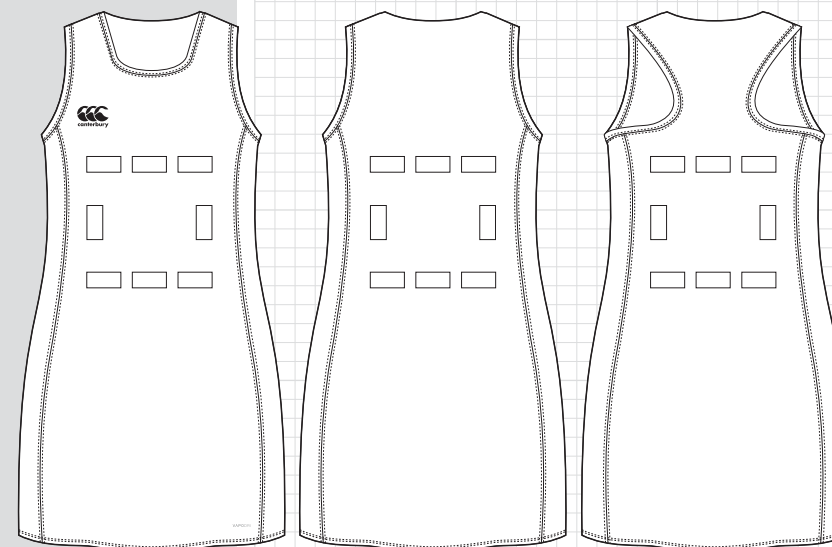

# RAGLAN SLEEVE ECO+ PLAYING TOP

- Option of 3 V-Neck styles - Stub, Wing Tip & Standard V Neck
- Mesh back with stepped back hem shape
- Raglan short sleeve
- Dual fabrics
- Vapodri technology

Mens: **XS-6XL**  
Womens: **6 - 22**  
Junior: **4 - 14yrs**

Embellishments: **Sublimation**  
Customisation: **Design & Colours**  
Personalisation: **Name**

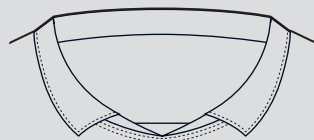

Stub Collar

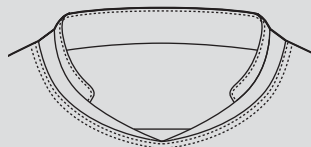

Wing Tip Collar

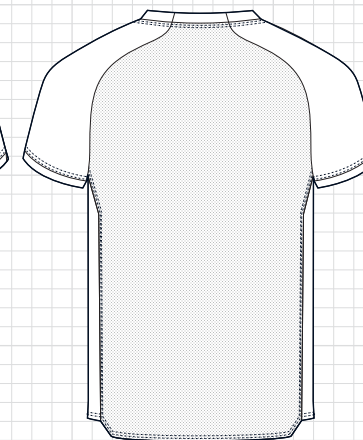
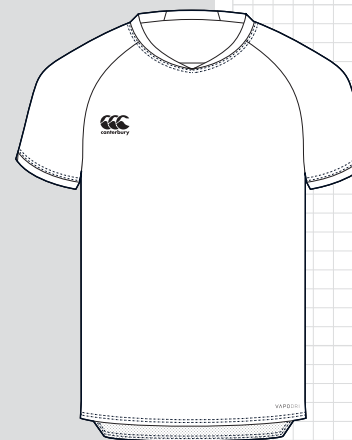

## FABRIC

**F001236** - 100% Recycled Polyester  
Sportsmesh 150gsm  
**F001641** - 100% Recycled Polyester  
Mini Mesh 140gsm

## STYLES

Mens: **QA008164**  
Womens: **QA008142**  
Junior: **QA008214**



# SET IN SLEEVE ECO+ PLAYING TOP

- Option of 3 V-Neck styles - Stub, Wing Tip & Standard V Neck
- Mesh back with stepped back hem shape
- Set-in short sleeve
- Dual fabrics
- Vapodri technology

Mens: **XS-6XL**  
Womens: **6 - 22**  
Junior: **4 - 14yrs**

Embellishments: **Sublimation**  
Customisation: **Design & Colours**  
Personalisation: **Name**

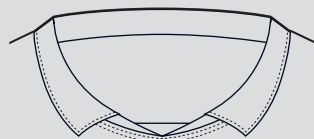

Stub Collar

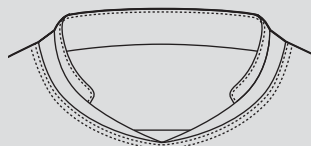

Wing Tip Collar

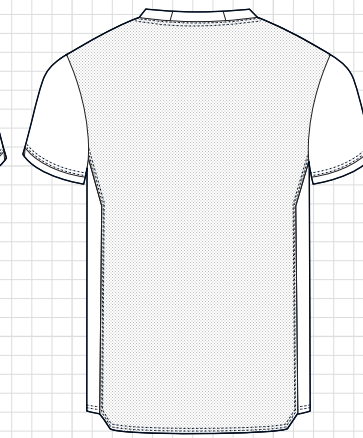
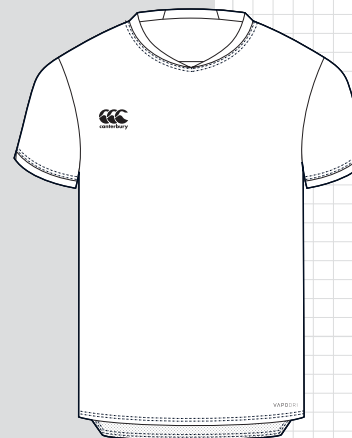

## FABRIC

**F001236** - 100% Recycled Polyester  
Sportsmesh 150gsm  
**F001641** - 100% Recycled Polyester  
Mini Mesh 140gsm

## STYLES

Mens: **QA008166**  
Womens: **QA008144**  
Junior: **QA008216**





# CAPPED SLEEVE ECO+ PLAYING TOP

- Option of 3 V-Neck styles - Stub, Wing Tip & Standard V Neck
- Mesh back with stepped back hem shape
- Raglan cap sleeve
- Dual fabrics
- Vapodri technology

Womens: **6 - 22**  
Girls: **4 - 14yrs**

Embellishments: **Sublimation**  
Customisation: **Design & Colours**  
Personalisation: **Name**

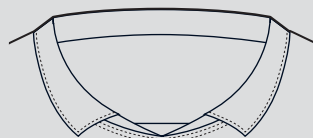

Stub Collar

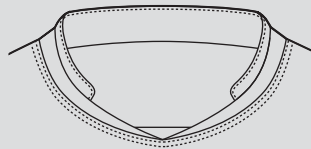

Wing Tip Collar

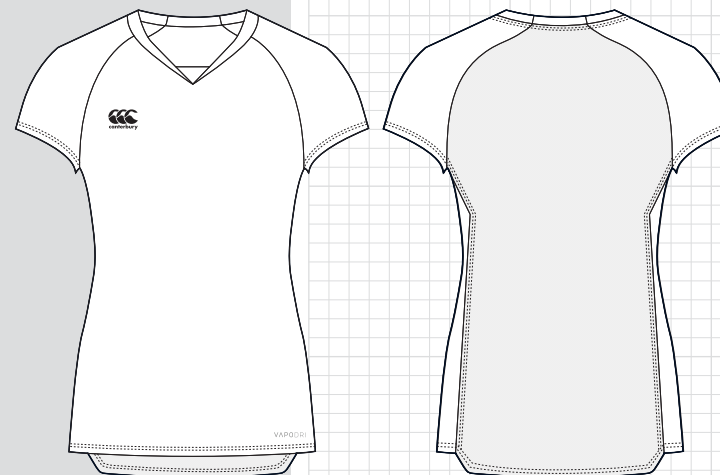

## FABRIC

**F001236** - 100% Recycled Polyester  
Sportsmesh 150gsm  
**F001641** - 100% Recycled Polyester  
Mini Mesh 140gsm

## STYLES

Womens: **QA008141**  
Girls: **QA008213**



# ECO-SUBLIMATE SKORT

- Modern straight fit
- Inner short
- Fully elasticated wasitband
- Flatlock stitching
- Vapodri technology

Womens: **6 - 22**  
Girls: **4 - 14yrs**

Embellishments: **Sublimation**  
Customisation: **Design & Colours**

Features:



## FABRIC

**F001639** - 76% recycled polyester 24%  
elastane high stretch interlock 240gsm

## STYLES

Womens: **QA009349**  
Girls: **QA001490**

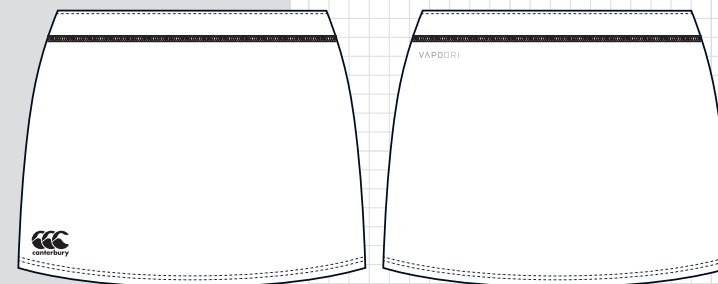

# ECO SUBLIMATE SHORT (NO POCKETS)

- No pockets
- Fully elasticated waistband with internal drawcord
- Vapodri technology

Mens: **XS-6XL**  
 Womens: **6 - 22**  
 Junior: **4 - 14yrs**

Embellishments: **Sublimation**  
 Customisation: **Design & Colours**  
 Personalisation: **Name**



FABRIC	STYLES	INLEG
<b>F001236</b> - 100% Recycled Polyester Sportsmesh 150gsm	Mens: <b>QA008198</b> Womens: <b>QA008200</b> Juniors: <b>QA008230</b>	Mens: <b>6"</b> Womens: <b>7"</b> Juniors: <b>6"</b>

# ECO-SUBLIMATE LEGGINGS

- 10cm Wide waistband with insert pocket
- Gusset at crotch
- Fully sublimated garment for all your designs, logos and features
- Vapodri technology

Womens: **6 - 22**  
 Junior: **4 - 14yrs**

Embellishments: **Sublimation**  
 Customisation: **Design & Colours**



FABRIC	STYLES	INLEG
<b>F001639</b> - High Gauge Recycled Polyester Spandex Interlock 260gsm	Womens: <b>QA007982</b> Junior: <b>QA007983</b>	Womens: <b>27"</b> Junior: <b>24"</b>

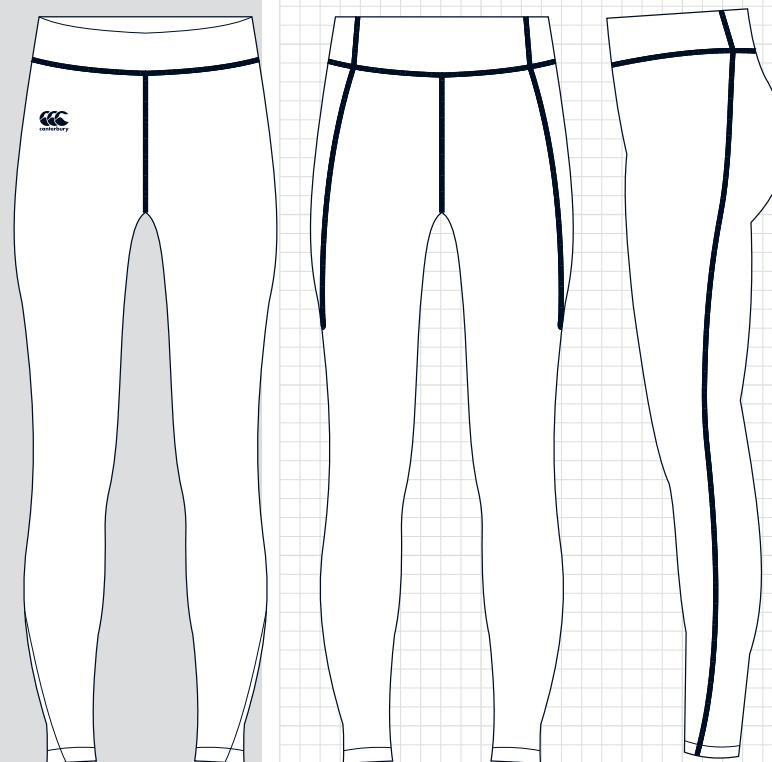
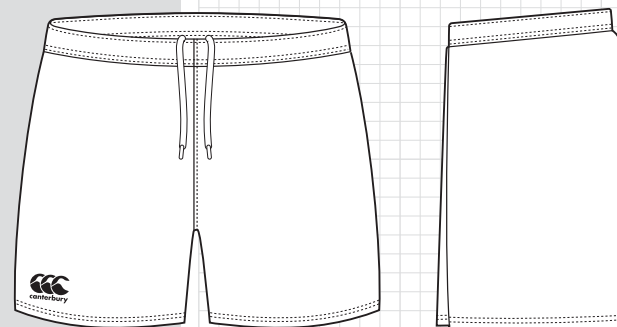

# NETBALL BIB SET

- Lightweight performance fabric
- Velcro edges
- 1 set includes 7 positions (14 Bibs)

Unisex

Embellishments: **Sublimation**

Customisation: **Design & Colours**

FABRIC	STYLES
<b>F000256</b> - Polyester Elastane Reverse Pique 270gsm with wicking	Unisex: <b>QA002594</b> Unisex: <b>QA005165</b>

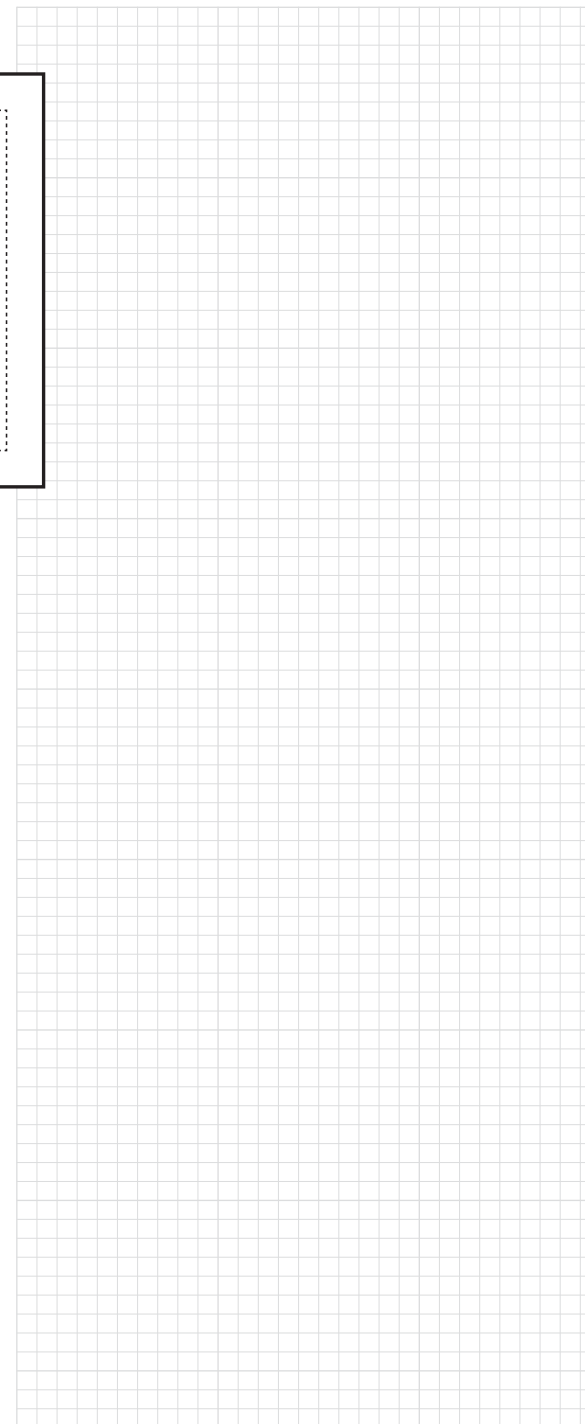





# HOCKEY

Playing Kit



# EMBELLISHMENT GUIDE

## HOCKEY

These are our recommendations for where you can add logos on your playing top - if you have any questions please ask your teamwear partner.

Canterbury logo should be on the right chest

Team logo should be on the left chest

A sponsor can be applied to the right arm

A sponsor can be applied to the left arm

Main sponsor logo will be central to the front chest

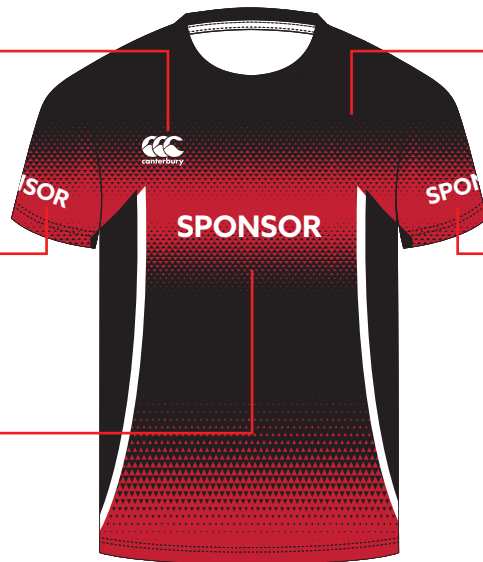

If desired, a name or sponsor can be applied above the number

The number will be applied centrally to the back of the garment

A secondary sponsor can be applied below the number if required



# DESIGN INSPIRATION

## HOCKEY

There are endless possibilities to choose from with custom graphics and colours, so you can design a kit unique to your team.

### RAIDEN



### CONFLUENCE



### MECHE



### KAIEA

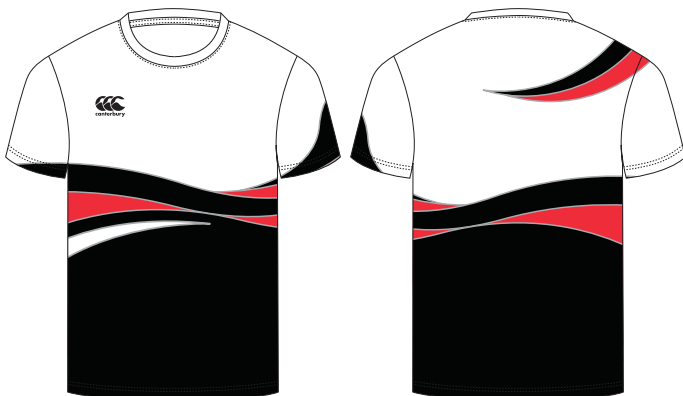

### EBB

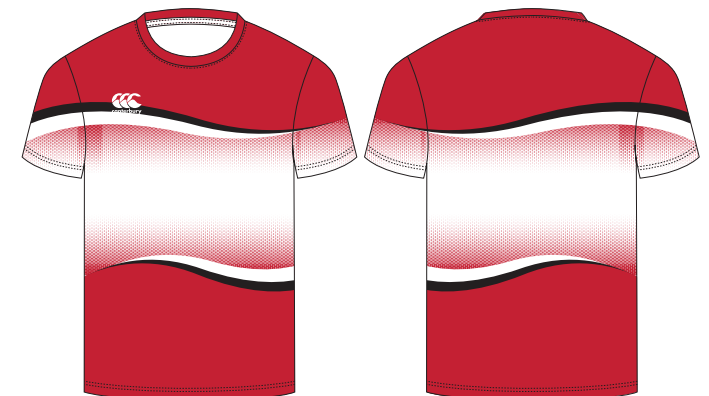

# GOALKEEPERS JERSEY

- Comfortable V-neck construction
- Looser fit sleeve and body to allow space for protective gear
- Straddle stitching on seams
- Bonded tape at back neck
- Vapodri technology

Unisex: **XS - 6XL**

Embellishments: **Sublimation**

Customisation: **Design & Colours**

Personalisation: **Name & Number**

FABRIC	STYLES
<b>F001236</b> - 100% Recyled polyester eyelet mesh 150gsm	Unisex: <b>QA007992</b>

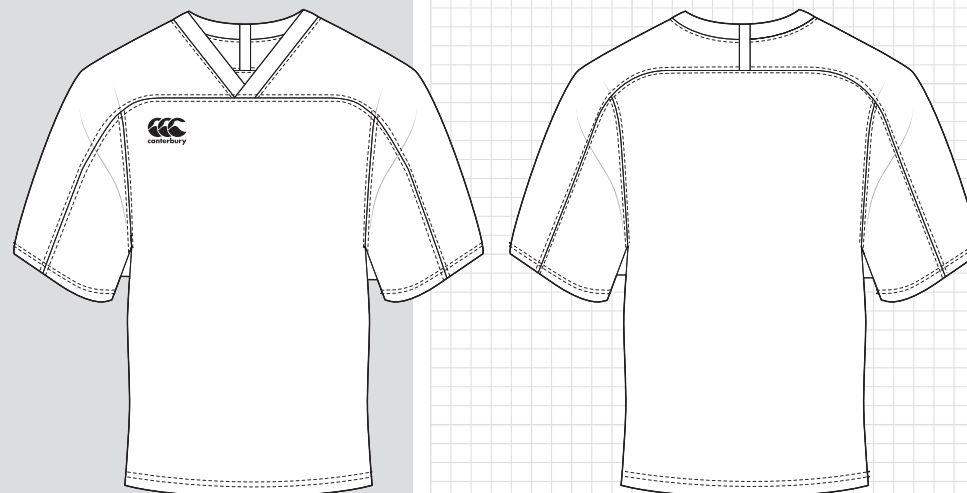

# CAPPED SLEEVE ECO+ PLAYING TOP

- Option of 3 V-Neck styles - Stub, Wing Tip & Standard V Neck
- Mesh back with stepped back hem shape
- Raglan cap sleeve
- Dual fabrics
- Vapodri technology

Womens: **6 - 22**

Girls: **4 - 14yrs**

Embellishments: **Sublimation**

Customisation: **Design & Colours**

Personalisation: **Name & Number**

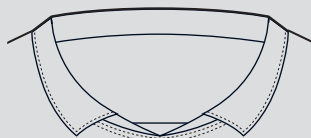

Stub Collar

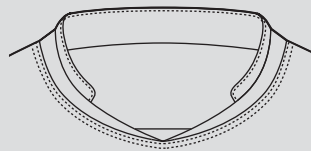

Wing Tip Collar



FABRIC	STYLES
<b>F001236</b> - 100% Recycled Polyester Sportsmesh 150gsm	Womens: <b>QA008141</b> Girls: <b>QA008213</b>

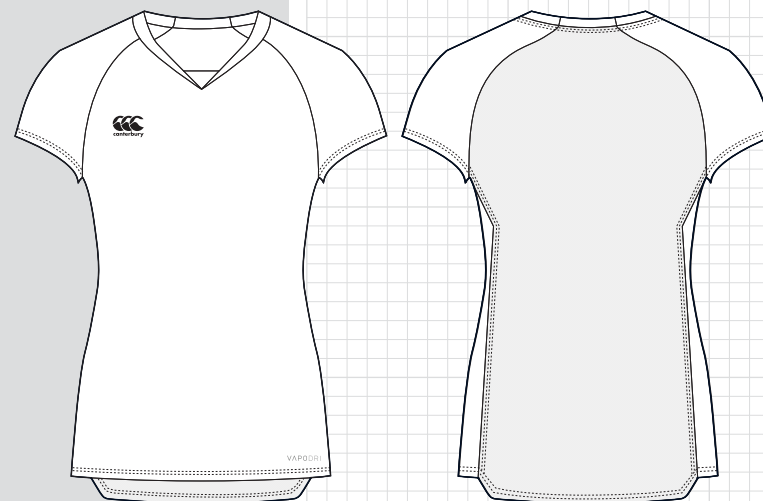

# RAGLAN SLEEVE ECO+ PLAYING TOP

- Option of 3 V-Neck styles - Stub, Wing Tip & Standard V Neck
- Looser fit sleeve and body to allow space for protective gear
- Straddle stitching on seams
- Bonded tape at back neck
- Vapodri technology

Mens: **XS-6XL**  
 Womens: **6-22**  
 Junior: **4-14YRS**

Embellishments: **Sublimation**  
 Customisation: **Design & Colours**  
 Personalisation: **Name & Number**

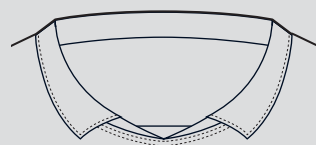

Stub Collar

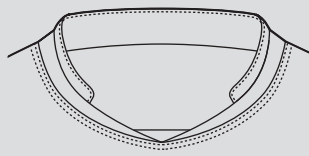

Wing Tip Collar

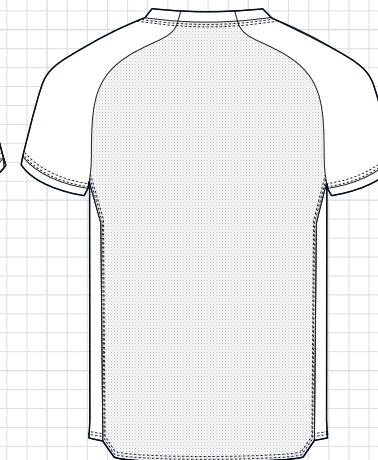

FABRIC	STYLES
<b>F001236</b> - 100% Recycled Polyester Sportsmesh 150gsm	Mens: <b>QA008164</b> Womens: <b>QA008142</b> Junior: <b>QA008214</b>



# SET IN SLEEVE ECO+ PLAYING TOP

- Option of 3 V-Neck styles - Stub, Wing Tip & Standard V Neck
- Mesh back with stepped back hem shape
- Set-in short sleeve
- Dual fabrics
- Vapodri technology

Mens: **XS - 6XL**  
 Womens: **6 - 22**  
 Juniors: **4 - 14yrs**

Embellishments: **Sublimation**  
 Customisation: **Design & Colours**  
 Personalisation: **Name & Number**

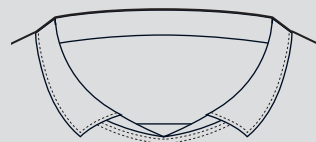

Stub Collar

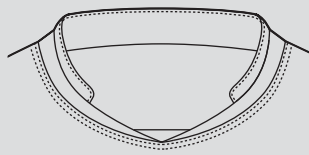

Wing Tip Collar

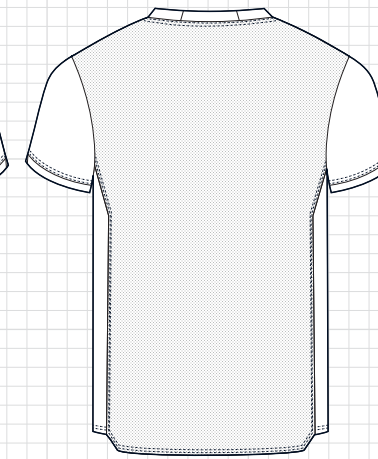
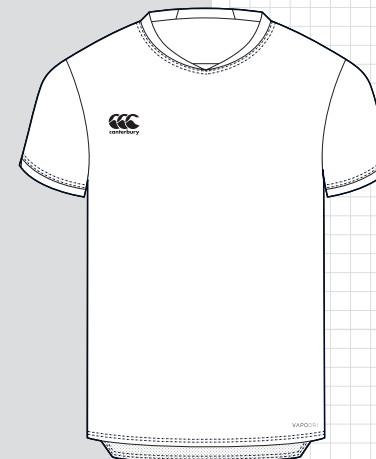

FABRIC	STYLES
<b>F001236</b> - 100% Recycled Polyester Sportsmesh 150gsm	Mens: <b>QA008166</b> Womens: <b>QA008144</b> Junior: <b>QA008216</b>





# ECO-SUBLIMATE SKORT

- Modern straight fit
- Inner short
- Fully elasticated waistband
- Flatlock stitching
- Vapodri technology

Womens: **6 - 22**  
Girls: **4 - 14yrs**

Embellishments: **Sublimation**  
Customisation: **Design & Colours**  
Personalisation: **Name & Number**

Features:

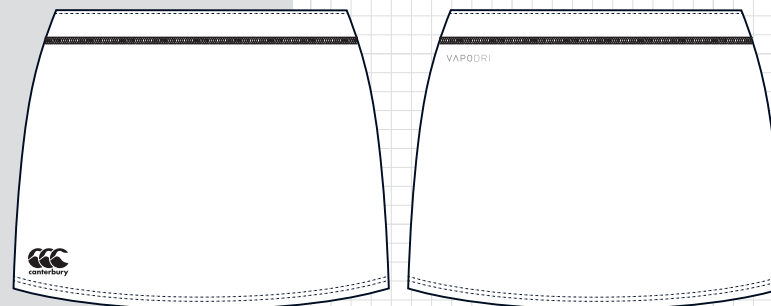

FABRIC	STYLES	SKORT LENGTH
<b>F001639</b> - 76% recycled polyester 24% elastane high stretch interlock 240gsm	Womens: <b>QA009349</b> Girls: <b>QA001490</b>	Womens: <b>5"</b> Girls: <b>5"</b>

# ECO-SUBLIMATE SHORT W/POCKETS

- Pockets in side seam
- Fully elasticated waistband with internal drawcord
- Vapodri technology

Mens: **XS - 6XL**  
Womens: **6 - 22**  
Kids: **4 - 14yrs**

Embellishments: **Cut & Sew / Sublimation**  
Customisation: **Design & Colours**  
Personalisation: **Name & Number**

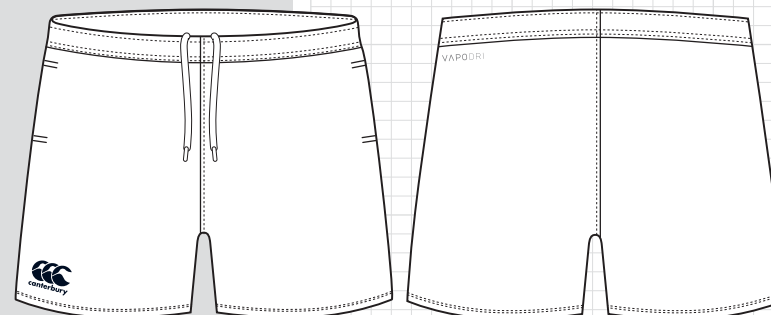

FABRIC	W/POCKETS	NO POCKETS	SHORT LENGTH
<b>F001236</b> - 100% Recycled Polyester Sportsmesh 150gsm	Mens: <b>QA006548</b> Womens: <b>QA006547</b> Girls: <b>QA006549</b>	Mens: <b>QA008198</b> Womens: <b>QA008200</b> Junior: <b>QA008230</b>	Mens: <b>7"</b> Womens: <b>7"</b> Junior: <b>6"</b>



# CRICKET

Playing Kit



# EMBELLISHMENT GUIDE

## CRICKET

These are our recommendations for where you can add logos on your jersey - if you have any questions please ask your teamwear partner.

Canterbury logo should be on the right chest

Team logo should be on the left chest

A sponsor can be applied to the right arm

A sponsor can be applied to the left arm

Main sponsor logo will be central to the front chest

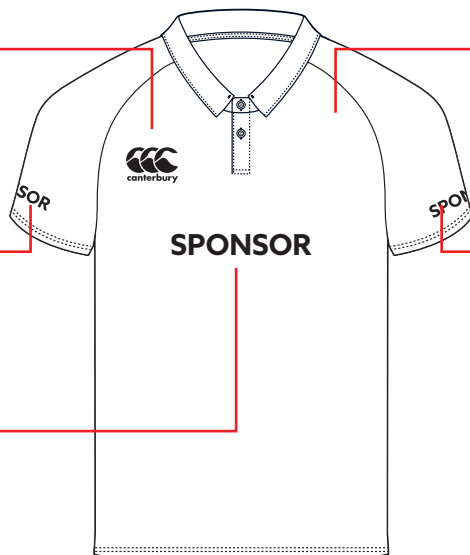

If desired, a name or sponsor can be applied above the number

The number will be applied centrally to the back of the garment

A secondary sponsor can be applied below the number if required



# RAGLAN SLEEVE ECO+ PLAYING POLO

- Fully sublimated garment for all your designs, logos and features
- Self fabric collar
- Front button placket with x3 buttons
- Cuff detail with v-split
- Stepped back hem detail
- Vapodri technology

Mens: **XS - 6XL**  
 Womens: **6 - 22**  
 Junior: **4 - 14yrs**

Embellishments: **Sublimation**  
 Customisation: **Design & Colours**  
 Personalisation: **Name & Number**



FABRIC	SHORT SLEEVE	LONG SLEEVE
<b>F001236</b> - 100% Recycled Polyester Sportsmesh 150gsm	Mens: <b>QA008160</b> Womens: <b>QA008137</b> Junior: <b>QA008209</b>	Mens: <b>QA008161</b> Womens: <b>QA008138</b> Junior: <b>QA008210</b>

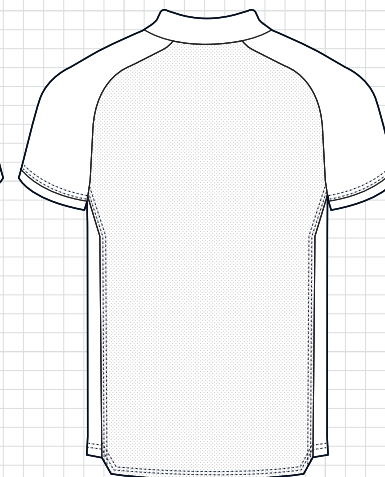
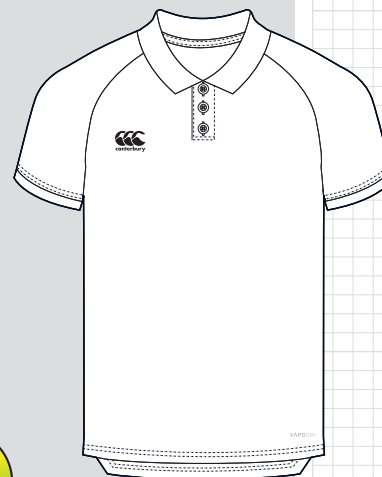

# SET IN SLEEVE ECO+ PLAYING TOP

- Fully sublimated garment for all your designs, logos and features
- Self fabric collar
- Front button placket with x3 buttons
- Cuff detail with v-split
- Stepped back hem detail
- Vapodri technology

Mens: **XS - 6XL**  
 Womens: **6 - 22**  
 Junior: **4 - 14yrs**

Embellishments: **Sublimation**  
 Customisation: **Design & Colours**  
 Personalisation: **Name & Number**



FABRIC	SHORT SLEEVE	LONG SLEEVE
<b>F001236</b> - 100% Recycled Polyester Sportsmesh 150gsm	Mens: <b>QA008162</b> Womens: <b>QA008139</b> Junior: <b>QA008211</b>	Mens: <b>QA008163</b> Womens: <b>QA008140</b> Junior: <b>QA008212</b>

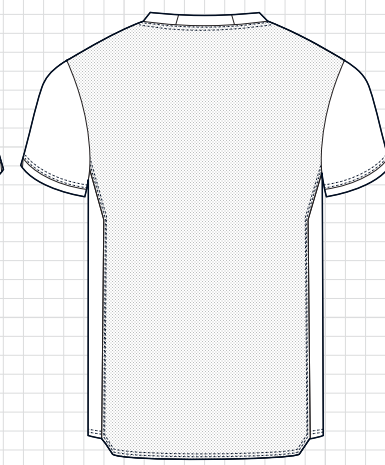
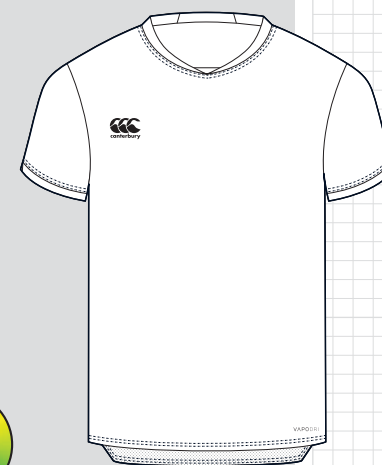



# ECO SUB SET IN POLO

- Fully sublimated garment for all your designs, logos and features
- Twin needle stitching
- Self-fabric collar
- Front button placket with x2 buttons
- Vapodri technology

Mens: **XS - 6XL**  
 Womens: **6 - 22**  
 Junior: **4 - 14yrs**

Embellishments: **Sublimation**  
 Customisation: **Design & Colours**  
 Personalisation: **Name & Number**



FABRIC	SHORT SLEEVE	LONG SLEEVE
<b>F001236</b> - 100% Recycled Polyester Sportsmesh 150gsm	Mens: <b>QA006380</b> Womens: <b>QA006377</b> Junior: <b>QA006384</b>	Mens: <b>QA007677</b> Womens: <b>QA007676</b> Junior: <b>QA007678</b>

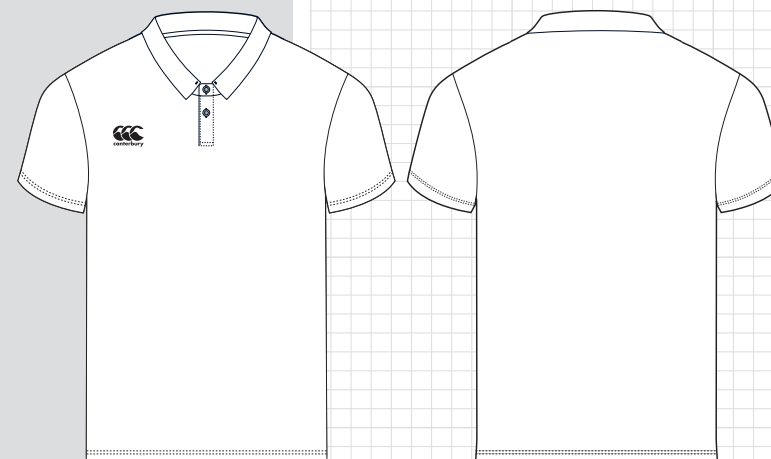

# ECO-SUB RAGLAN POLO

- Fully sublimated garment for all your designs, logos and features
- Twin needle stitching
- Self-fabric collar
- Front button placket with x2 buttons
- Vapodri technology

Mens: **XS - 6XL**  
 Womens: **6 - 22**  
 Junior: **4 - 14yrs**

Embellishments: **Sublimation**  
 Customisation: **Design & Colours**  
 Personalisation: **Name & Number**



FABRIC	SHORT SLEEVE	LONG SLEEVE
<b>F001236</b> - 100% Recycled Polyester Sportsmesh 150gsm	Mens: <b>QA008189</b> Womens: <b>QA008183</b> Junior: <b>QA008234</b>	Mens: <b>QA008190</b> Womens: <b>QA008184</b> Junior: <b>QA008235</b>

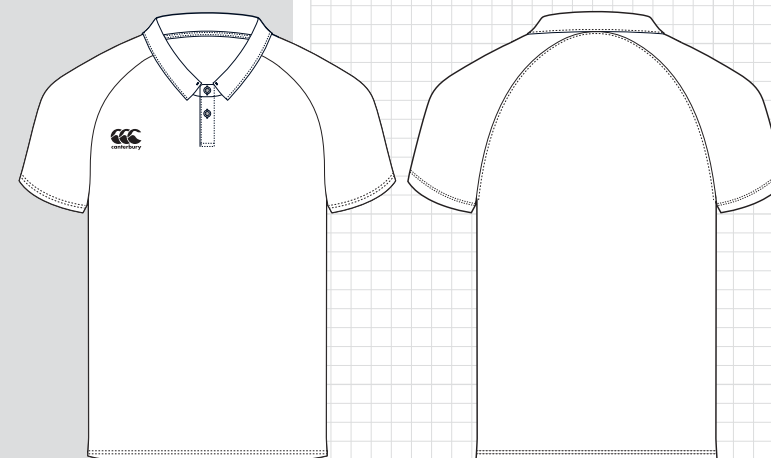

# CUT & SEW CRICKET OVERSHIRT

- Contrast side panels
- Adjustable elasticated hem
- Mid layer thermal fleece

Mens: **XS - 6XL**  
Junior: **4 - 14yrs**

Embellishments: **Embroidery**

Customisation: **Colours**

Personalisation: **Name & Number (S/S) - Colors & Logos (L/S)**



FABRIC	SHORT SLEEVE	LONG SLEEVE
<b>F000246</b> - Polyester bonded fleece 270gsm with C6 WR	Mens: <b>QA006835</b> Junior: <b>QA006831</b>	Mens: <b>QA006837</b> Junior: <b>QA006833</b>

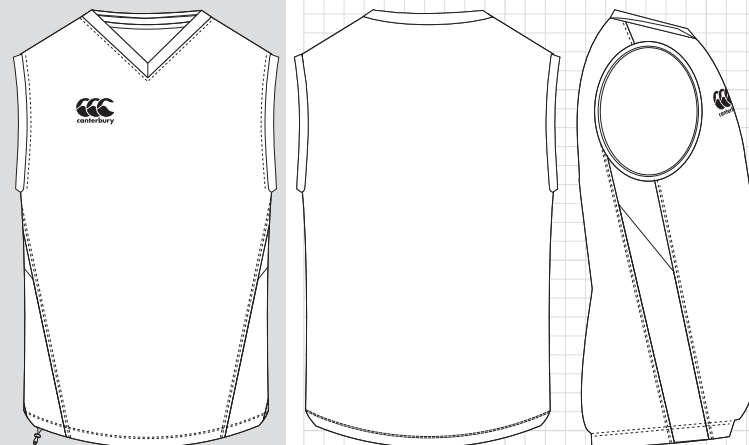

# SUBLIMATE CRICKET OVERSHIRT

- Fully sublimated garment for all your designs, logos and features
- Adjustable elasticated hem
- Mid layer thermal fleece

Mens: **XS - 6XL**  
Junior: **4 - 14yrs**

Embellishments: **Sublimation & Embroidery**

Customisation: **Design & Colours**

Personalisation: **Design & Colours**



FABRIC	SHORT SLEEVE	LONG SLEEVE
<b>F000246</b> - Polyester bonded fleece 270gsm with C6 WR	Mens: <b>QA006836</b> Junior: <b>QA006832</b>	Mens: <b>QA006838</b> Junior: <b>QA006834</b>

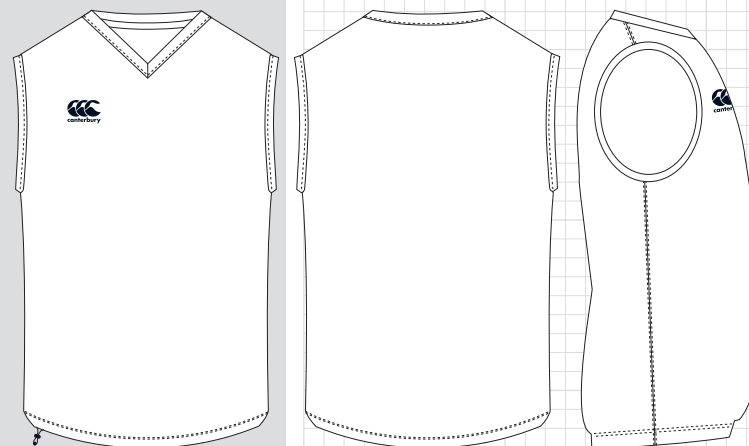

# CLASSIC CRICKET PANT

- Traditional straight cut
- Elasticated waist with internal drawcord
- Side insert pockets
- Vapodri technology

Mens: **XS - 6XL**  
Junior: **4 - 14yrs**

Embellishments: **Sublimation**  
Customisation: **Design & Colours**  
Personalisation: **Number**

FABRIC	STYLES
<b>F001640</b> - 100% Recycled Double Knit Jersey 260gsm with Wicking	Mens: <b>QA001410</b> Junior: <b>QA001402</b>

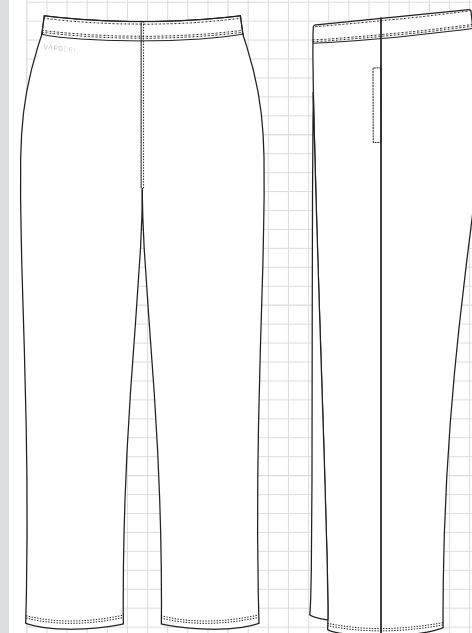
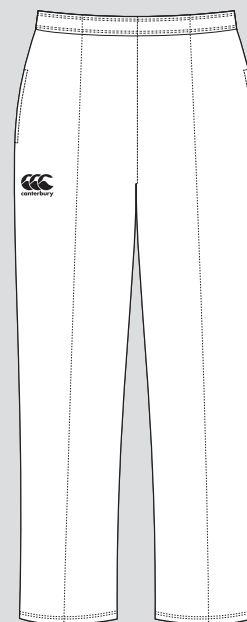

# CRICKET PLAYING PANT

- Tapered fit and modern cut
- Elasticated waist with internal drawcord
- Side insert pockets
- Back yoke and side panels
- Unhemmed with long and extra long hem options available
- Vapodri technology

Mens: **XS - 6XL**  
Womens: **6 - 22**

Embellishments: **Sublimation**  
Customisation: **Design & Colours**  
Personalisation: **Number**

FABRIC	STYLES
<b>F001236</b> - 100% Recycled Polyester Sportsmesh 150gsm	Mens: <b>QA007750</b> Womens: <b>QA007749</b>

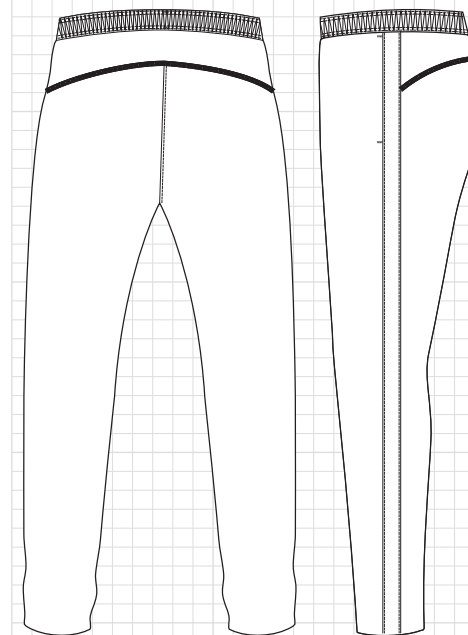
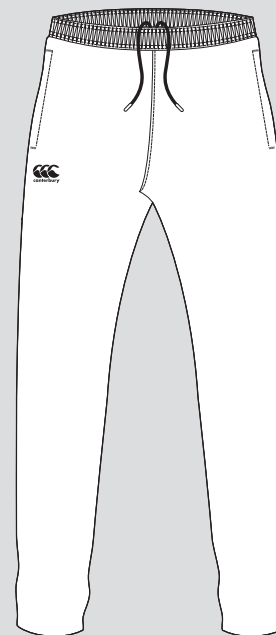





# SPECIALIST & MULTI-SPORT

Playing Kit



# DESIGN INSPIRATION

## MULIT-SPORTS

RAIDEN



MECHE



CONFLUENCE



KAIEA



EBB



# ECO-SUBLIMATE SINGLET

- Fully sublimated garment for all your designs, logos and features
- Twin needle stitching
- Self-fabric binding at armhole and neck
- Vapodri technology

Mens: **XS - 6XL**  
 Womens: **6 - 22**  
 Junior: **4 - 14yrs**

Embellishments: **Sublimation**  
 Customisation: **Design & Colours**  
 Personalisation: **Name & Number**

FABRIC	STYLES
<b>F001236</b> - 100% Recycled Polyester Sportsmesh 150gsm	Mens: <b>QA006382</b> Womens: <b>QA006379</b> Junior: <b>QA006386</b>

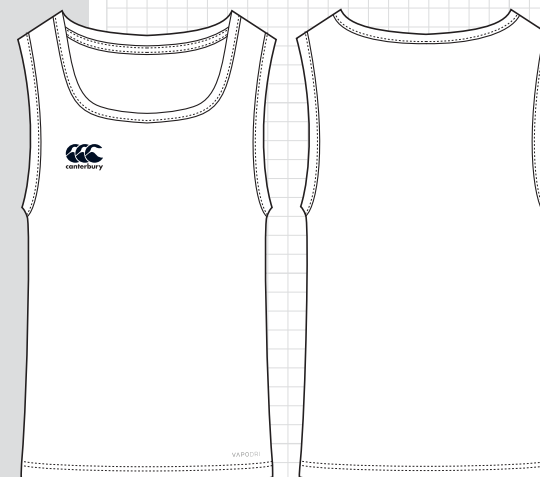

# ECO + SUBLIMATE SINGLET

- Fully sublimated garment for all your designs, logos and features
- Flatlocked side seams
- Optional velcro on front and back
- Bound armhole and neck edges
- Vapodri technology

Mens: **XS - 6XL**  
 Womens: **6 - 22**  
 Junior: **4 - 14yrs**

Embellishments: **Sublimation**  
 Customisation: **Design & Colours**  
 Personalisation: **Name & Number & Velcro**

Features:



**VELCRO  
PATCH**



**FLATLOCK  
STITCH**

FABRIC	STYLES
<b>F001236/F001641</b> - 100% Recycled Polyester Eyelet Mesh 150gsm / 100% Recycled Polyester Double Knit Mesh 143gsm with Wicking	Mens: <b>QA009375</b> Womens: <b>QA009373</b> Junior: <b>QA009377</b>

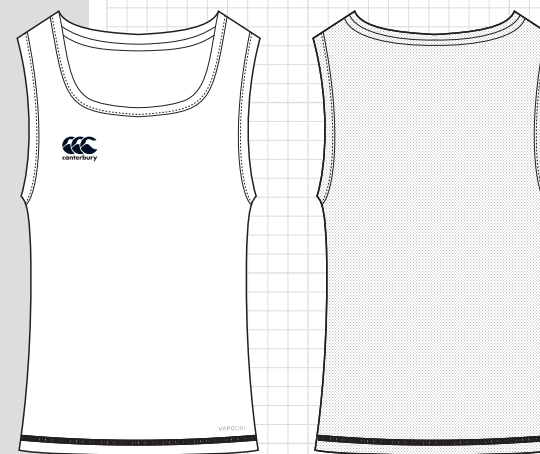

# ECO-SUBLIMATE SINGLET

- Fully sublimated garment for all your designs, logos and features
- Twin needle stitching
- Self-fabric binding at armhole and neck
- Vapodri technology

Mens: **XS - 6XL**  
 Womens: **6 - 22**  
 Junior: **4 - 14yrs**

Embellishments: **Sublimation**  
 Customisation: **Design & Colours**  
 Personalisation: **Name & Number**

FABRIC	STYLES
<b>F001236</b> - 100% Recycled Polyester Sportsmesh 150gsm	Mens: <b>QA009374</b> Womens: <b>QA009372</b> Junior: <b>QA009376</b>

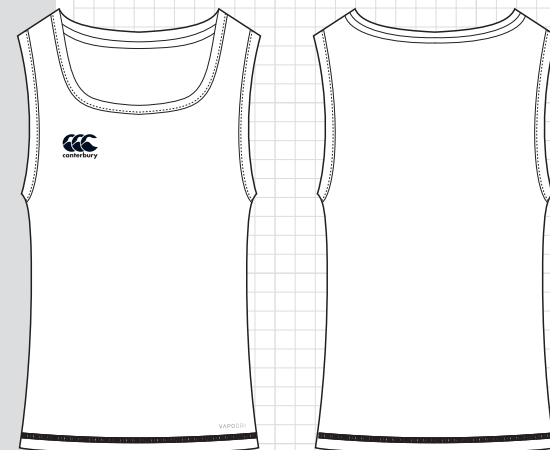

# ECO-SUBLIMATE RACERBACK SINGLET

- Fully sublimated garment for all your designs, logos and features
- Twin needle stitching
- Self-fabric binding at armhole and neck
- Vapodri technology

Womens: **6 - 22**  
 Junior: **4 - 14yrs**

Embellishments: **Sublimation**  
 Customisation: **Design & Colours**  
 Personalisation: **Name & Number**

FABRIC	STYLES
<b>F001236</b> - 100% Recycled Polyester Sportsmesh 150gsm	Womens: <b>QA008196</b> Junior: <b>QA008233</b>

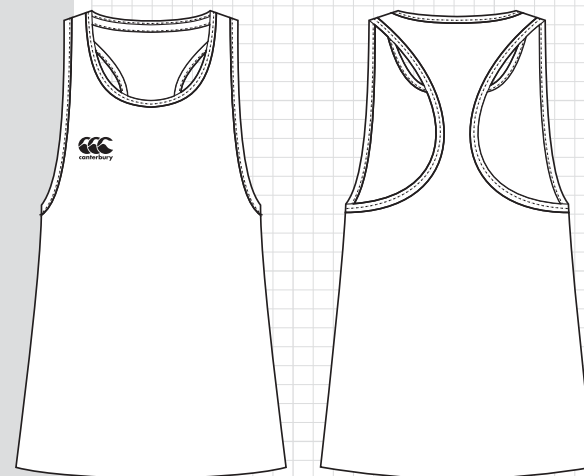

# ECO-SUBLIMATE SET IN TEE

- Fully sublimated garment for all your designs, logos and features
- Twin needle stitching
- Crew neckband
- Vapodri technology

Mens: **XS - 6XL**  
 Womens: **6 - 22**  
 Junior: **4 - 14yrs**

Embellishments: **Sublimation**  
 Customisation: **Design & Colours**  
 Personalisation: **Name & Number**



FABRIC	SHORT SLEEVE	LONG SLEEVE
<b>F001236</b> - 100% Recycled Polyester Sportsmesh 150gsm	Mens: <b>QA006381</b> Womens: <b>QA006378</b> Junior: <b>QA006385</b>	Mens: <b>QA007541</b> Womens: <b>QA007542</b> Junior: <b>QA007543</b>

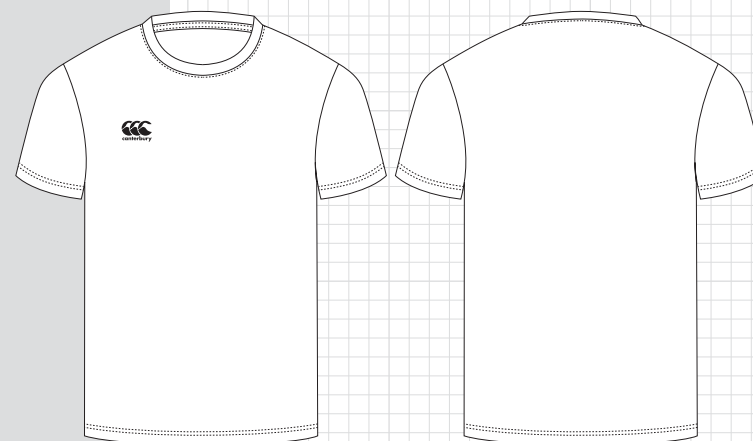

# ECO-SUBLIMATE RAGLAN TEE

- Fully sublimated garment for all your designs, logos and features
- Twin needle stitching
- Crew neckband
- Vapodri technology

Mens: **XS - 6XL**  
 Womens: **6 - 22**  
 Junior: **4 - 14yrs**

Embellishments: **Sublimation**  
 Customisation: **Design & Colours**  
 Personalisation: **Name & Number**



FABRIC	SHORT SLEEVE	LONG SLEEVE
<b>F001236</b> - 100% Recycled Polyester Sportsmesh 150gsm	Mens: <b>QA008158</b> Womens: <b>QA008134</b> Junior: <b>QA008205</b>	Mens: <b>QA008159</b> Womens: <b>QA008135</b> Junior: <b>QA008206</b>

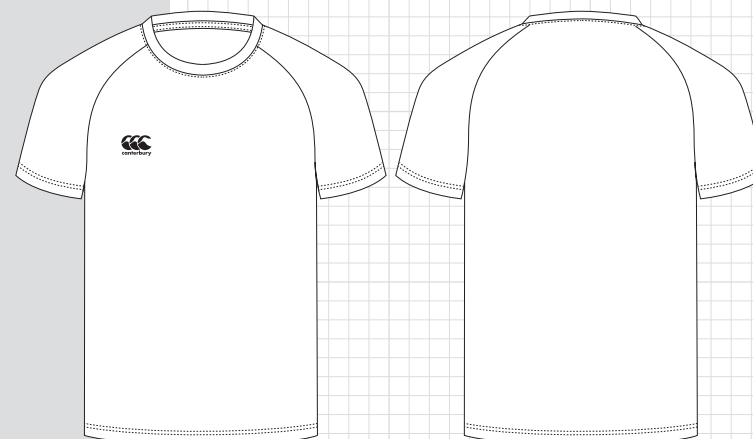



# ECO-SUBLIMATE REVERSIBLE T-SHIRT

- Fully sublimated garment for all your designs, logos and features
- Twin needle stitching
- Crew neckband
- Vapodri technology

Mens: **XS - 6XL**  
 Womens: **6 - 22**  
 Junior: **4 - 14yrs**

Embellishments: **Sublimation**  
 Customisation: **Design & Colours**  
 Personalisation: **Name & Number**

Features:



FABRIC	STYLES
<b>F001236</b> - 100% Recycled Polyester Sportsmesh 150gsm	Mens: <b>QA009587</b> Womens: <b>QA009588</b> Junior: <b>QA009589</b>

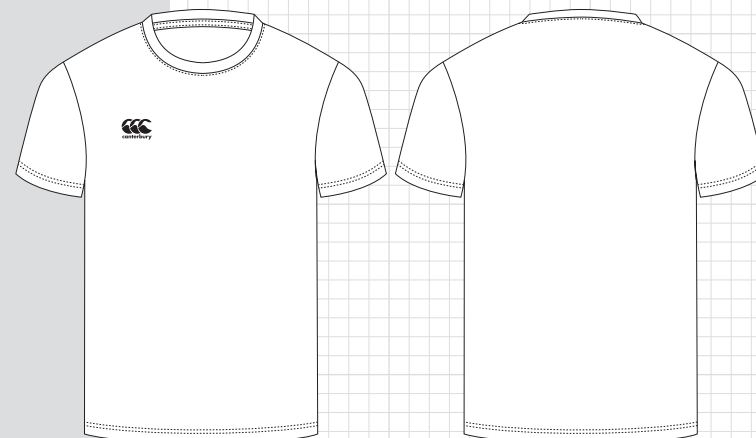

# CAPPED SLEEVE ECO+ PLAYING TOP

- Fully sublimated garment for all your designs, logos and features
- Mesh back with stepped back hem shape
- V-shaped neck band
- Raglan cap sleeve
- Optional velcro on front and back
- Cuff detail with v-split
- Vapodri technology

Womens: **6 - 22**

Girls: **4 - 14yrs**

Embellishments: **Sublimation**

Customisation: **Design & Colours**

Personalisation: **Name & Number & Valcro**



**VELCRO  
PATCH**

Add On



FABRIC	STYLES
<b>F001236</b> - 100% Recycled Polyester Sportsmesh 150gsm	Womens: <b>QA008141</b> Junior: <b>QA008213</b>
<b>F001641</b> - 100% Recycled Polyester Double Knit mesh	

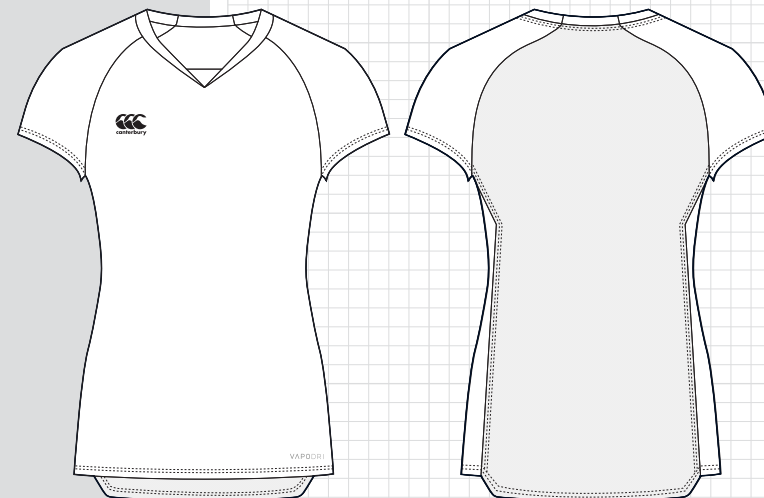

# RAGLAN SLEEVE ECO+ PLAYING TOP

- 3 neck options (as per Netball)
- Fully sublimated garment for all your designs, logos and features
- Cuff detail with v-split
- Stepped back hem detail
- Vapodri technology

Mens: **XS - 6XL**

Womens: **6 - 22**

Junior: **4 - 14yrs**

Embellishments: **Sublimation**

Customisation: **Design & Colours**

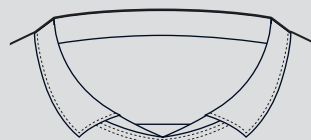

Stub Collar

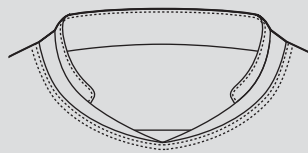

Wing Tip Collar



FABRIC	STYLES
<b>F001236</b> - 100% Recycled Polyester Sportsmesh 150gsm	Mens: <b>QA008164</b> Womens: <b>QA008142</b> Junior: <b>QA008214</b>
<b>F001641</b> - 100% Recycled Polyester Double Knit mesh	

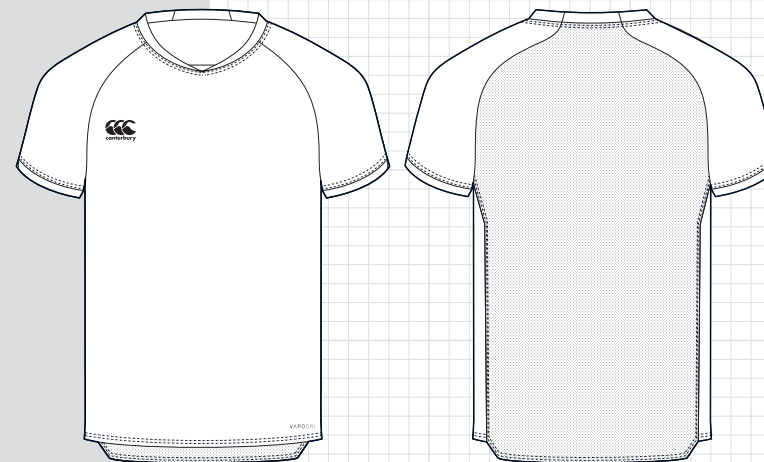

# SET IN SLEEVE ECO+ PLAYING TOP

- Neck options (as per Netball)
- Fully sublimated garment for all your designs, logos and features
- Self fabric collar
- Cuff detail with v-split
- Stepped back hem detail
- Vapodri technology

Mens: **XS - 6XL**

Womens: **6 - 22**

Junior: **4 - 14yrs**

Embellishments: **Sublimation**

Customisation: **Design & Colours**

Personalisation: **Name & Number & Valcro**

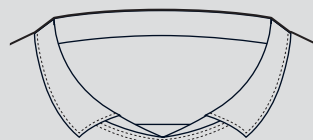

Stub Collar

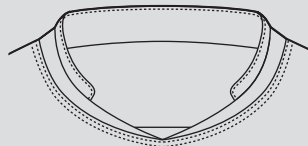

Wing Tip Collar

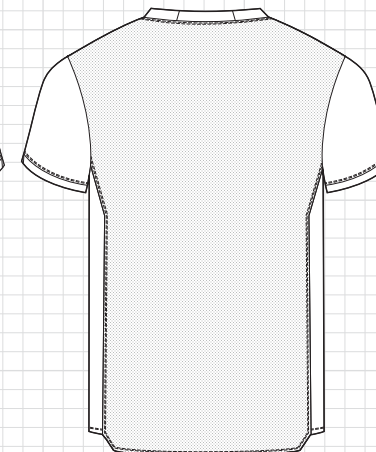
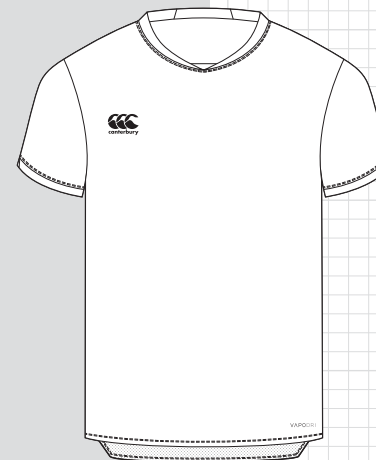

FABRIC	STYLES
<b>F001236</b> - 100% Recycled Polyester Sportsmesh 150gsm	Mens: <b>QA008166</b>
<b>F001641</b> - 100% Recycled Polyester Double Knit mesh	Womens: <b>QA008144</b>
	Junior: <b>QA008216</b>







## ECO-SUBLIMATE SET IN POLO

- Fully sublimated garment for all your designs, logos and features
- Twin needle stitching
- Self-fabric collar
- Front button placket with x2 buttons
- Vapodri technology

Mens: **XS - 6XL**  
 Womens: **6 - 22**  
 Junior: **4 - 14yrs**

Embellishments: **Sublimation**  
 Customisation: **Design & Colours**  
 Personalisation: **Name & Number**



FABRIC	SHORT SLEEVE	LONG SLEEVE
<b>F001236</b> - 100% Recycled Polyester Sportsmesh 150gsm	Mens: <b>QA006380</b> Womens: <b>QA006377</b> Junior: <b>QA006384</b>	Mens: <b>QA007677</b> Womens: <b>QA007676</b> Junior: <b>QA007678</b>



## ECO-SUBLIMATE RAGLAN POLO

- Fully sublimated garment for all your designs, logos and features
- Flatlocked side seams
- Self-fabric collar
- Front button placket with x2 buttons
- Vapodri technology

Mens: **XS - 6XL**  
 Womens: **6 - 22**  
 Junior: **4 - 14yrs**

Embellishments: **Sublimation**  
 Customisation: **Design & Colours**  
 Personalisation: **Name & Number & Velcro**



FABRIC	SHORT SLEEVE	LONG SLEEVE
<b>F001236</b> - 100% Recycled Polyester Sportsmesh 150gsm	Mens: <b>QA008189</b> Womens: <b>QA008183</b> Junior: <b>QA008234</b>	Mens: <b>QA008190</b> Womens: <b>QA008184</b> Junior: <b>QA008235</b>

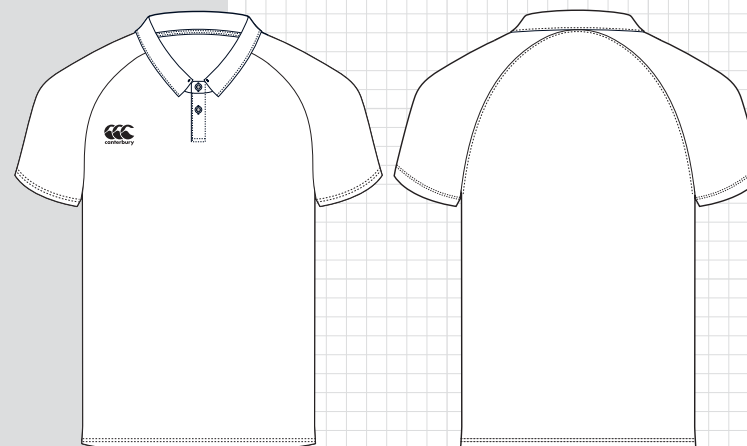
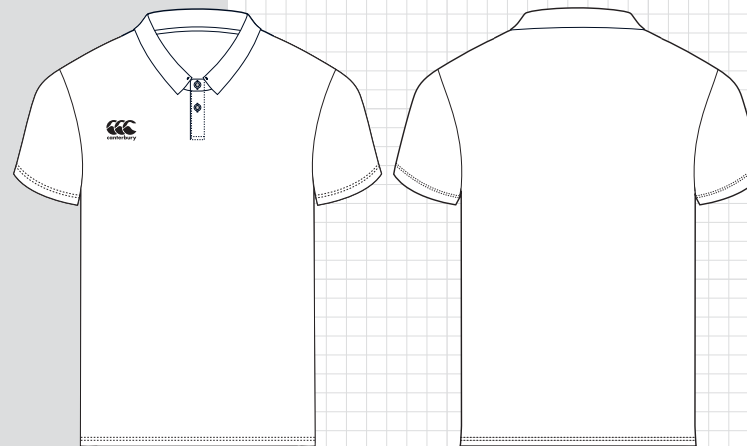

# CAPPED SLEEVE ECO+ PLAYING POLO

- Fully sublimated garment for all your designs, logos and features
- Mesh back with stepped back hem shape
- Self-fabric collar with front button placket & x2 buttons
- Raglan cap sleeve
- Optional velcro on front and back
- Cuff detail with v-split
- Vapodri technology

Womens: **6 - 22**  
Girls: **4 - 14yrs**

Embellishments: **Sublimation**

Customisation: **Design & Colours**

Personalisation: **Name & Number & Valcro**

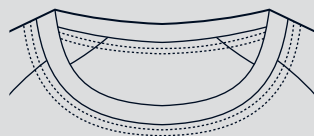

Crew Neck



Polo Neck

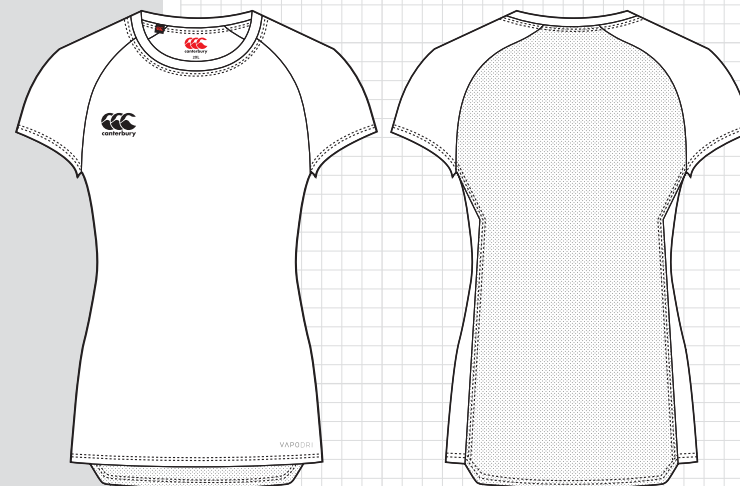

FABRIC	STYLES
<b>F001236</b> - 100% Recycled Polyester Sportsmesh 150gsm	Womens: <b>QA008136</b> Junior: <b>QA008208</b>



# ECO-SUBLIMATE GOALKEEPER JERSEY

- Fully sublimated garment for all your designs, logos and features
- Padding at outer elbows
- Twin needle stitching at hem
- Vapodri technology

Unisex: **XS - 6XL**  
Junior: **4 - 14yrs**

Embellishments: **Sublimation**

Customisation: **Design & Colours**

Personalisation: **Name & Number**

FABRIC	STYLES
<b>F001236</b> - 100% Recycled Polyester Sportsmesh 150gsm	Unisex: <b>QA008180</b> Junior: <b>QA008207</b>

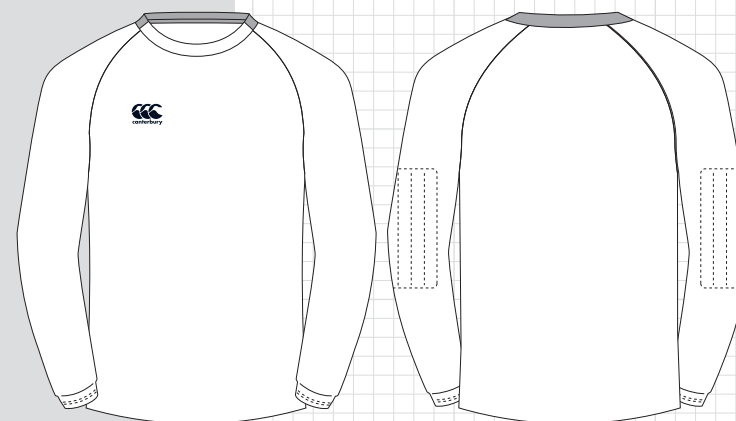

# ECO-SUBLIMATE LACROSSE JERSEY

- Fully sublimated garment including all your designs, logos and features
- Self-fabric v neck band
- Bonded tape detail at back neck
- Top stitching detail

Unisex: **XS - 6XL**

Embellishments: **Sublimation**

Customisation: **Design & Colours**

Personalisation: **Name & Number**

FABRIC	STYLES
<b>F001236</b> - 100% Recycled Polyester Eylet Mesh 150gsm	Unisex: <b>QA007992</b>

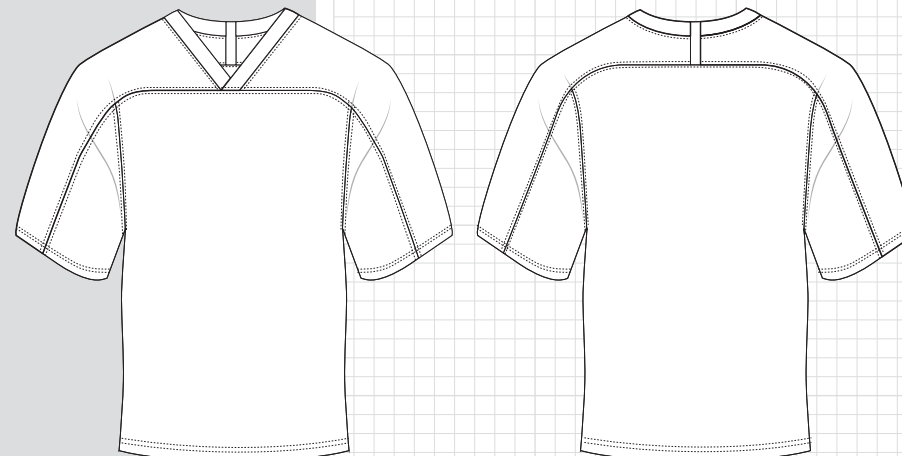

# ECO-SUBLIMATE AMERICAN FOOTBALL JERSEY

- Fully sublimated garment including all your designs, logos and features
- Self-fabric v neck band
- Elasticated cuff
- Bonded tape detail at back neck
- Top stitching detail
- Contrast pique fabrication on top front and back, and sleeve

Unisex: **XS - 6XL**

Embellishments: **Sublimation**

Customisation: **Design & Colours**

Personalisation: **Name & Number**

FABRIC	STYLES
<b>F001236</b> - 100% Recycled Polyester Eylet Mesh 150gsm	Unisex: <b>QA007993</b>

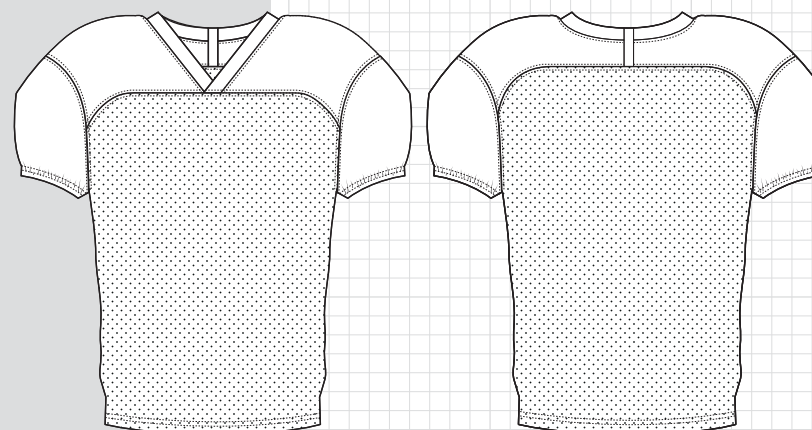

# ROWING SUIT

- Fully sublimated garment including all your designs, logos and features
- Self-fabric binding at armhole, neck and leg opening
- Flatlocked seams
- Gusset inleg

Unisex: **XS - 6XL**

Embellishments: **Sublimation**

Customisation: **Design & Colours**

Personalisation: **Name & Number**

Features:



FABRIC	STYLES	SHORT LENGTH
<b>F001639</b> - 76% Polyester 24% Elastane high stretch interlock 240gsm	Mens: <b>QA005871</b> Womens: <b>QA005873</b>	Mens: <b>QA005872</b>

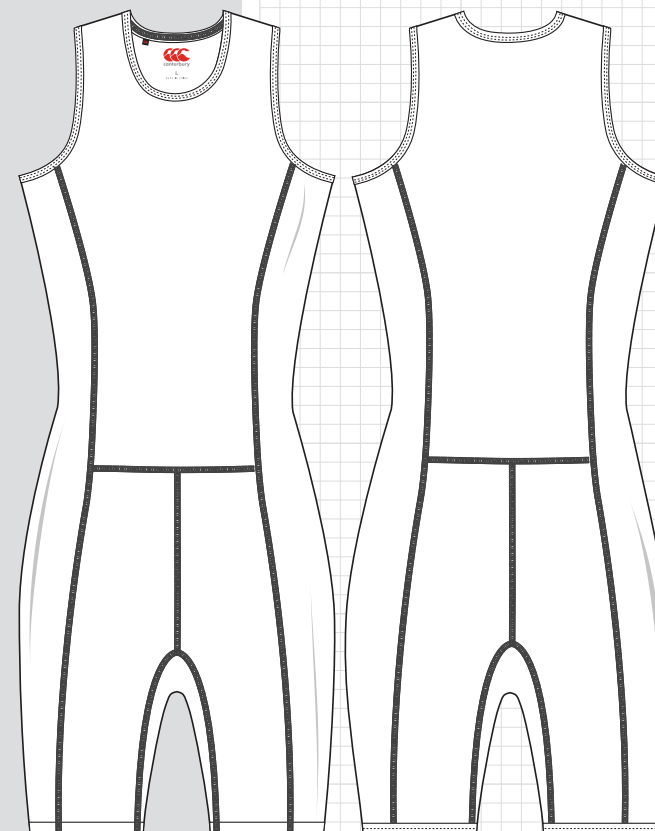



# ECO-SUBLIMATE SHORT

- Fully sublimated garment for all your designs, logos and features
- Elasticated waistband with internal drawcord
- Side insert pockets with twin bar tacks at opening
- Twin needle stitching
- Vapodri technology

Mens: **XS - 6XL**  
 Womens: **6 - 22**  
 Junior: **4 - 14yrs**

Embellishments: **Sublimation**  
 Customisation: **Design & Colours**  
 Personalisation: **Name & Number**

FABRIC	W/POCKETS	NO POCKETS	IN LEG
<b>F001236</b> - 100% Recycled Polyester Sportsmesh 150gsm	Mens: <b>QA006548</b> Womens: <b>QA006547</b> Junior: <b>QA006549</b>	Mens: <b>QA008198</b> Womens: <b>QA008200</b> Junior: <b>QA008230</b>	Mens: <b>6"</b> Womens: <b>7"</b> Junior: <b>6"</b>

# ECO-WOVEN SUBLIMATE SHORT (NO INNER BRIEF W/ POCKETS)

- Fully sublimated garment for all your designs, logos and features
- Elasticated waist with internal drawcord
- Side insert pockets with twin bartacks at opening
- Twin needle stitching
- Vapodri technology

Mens: **XS - 6XL**  
 Womens: **6 - 22**  
 Junior: **4 - 14yrs**

Embellishments: **Sublimation**  
 Customisation: **Design & Colours**  
 Personalisation: **Name & Number**

FABRIC	W/POCKETS	NO POCKETS	IN LEG
<b>F001642</b> - 100% Recycled Polyester Mechanical Stretch Woven 107gsm with Wicking	Mens: <b>QA001437</b> Womens: <b>QA001468</b> Junior: <b>QA001429</b>	Mens: <b>QA001438</b> Womens: <b>QA001469</b> Junior: <b>QA001430</b>	Mens: <b>7"</b> Womens: <b>3"</b> Junior: <b>5"</b>

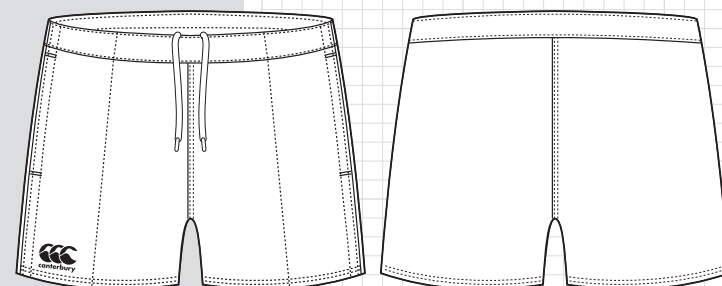
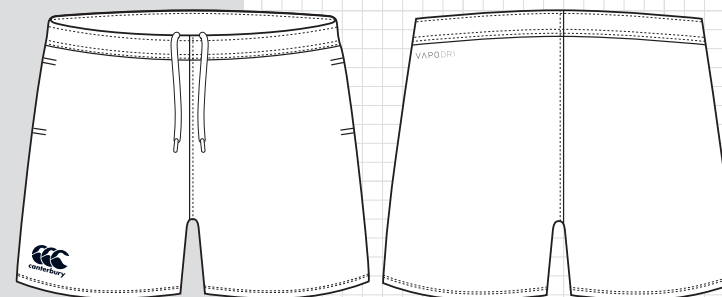

# PRIDE CUT & SEW SHORT (NO INNER BRIEF)

- Elasticated waist with Internal drawcord
- Side insert pockets with twin bartacks at opening
- Twin needle stitching
- Vapodri technology

Mens: **XS - 6XL**

Womens: **6 - 22**

Junior: **4 - 14yrs**

Embellishments: **Cut & Sew**

Customisation: **Design & Colours**

Personalisation: **Number**

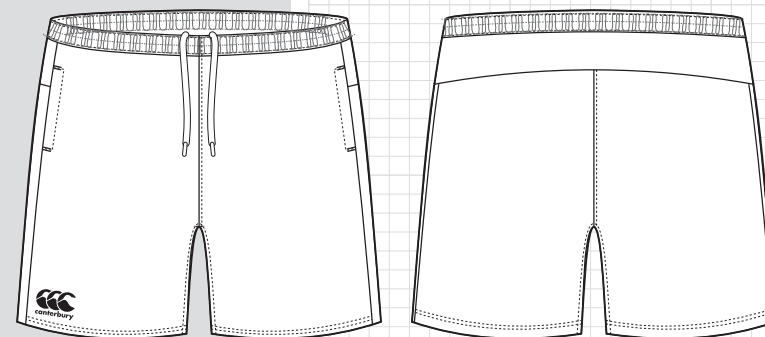

FABRIC	W/POCKETS	NO POCKETS	IN LEG
<b>F001642</b> - 100% Recycled Polyester Mechanical Stretch Woven 107gsm with Wicking	Mens: <b>QA001453</b> Womens: <b>QA001465</b> Junior: <b>QA001425</b>	Mens: <b>QA001454</b> Womens: <b>QA001466</b> Junior: <b>QA001426</b>	Mens: <b>7"</b> Womens: <b>3"</b> Junior: <b>5"</b>



# ECO-SUBLIMATE WRAP SKIRT

- Fully sublimated garment for all your designs, logos and features
- 3cm elasticated waistband
- Twin needle stitching
- Length options available
- Vapodri technology

Womens: **6 - 22**  
Girls: **4 - 14yrs**

Embellishments: **Sublimation**  
Customisation: **Design & Colours**  
Personalisation: **Name & Number**

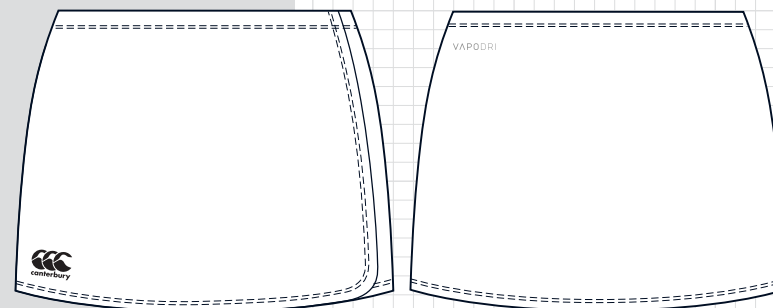

FABRIC	STYLES	STANDARD LENGTH	LONG LENGTH
<b>F001236</b> - 100% Recycled Polyester Sportsmesh 150gsm	Womens: <b>QA008204</b> Girls: <b>QA008242</b>	Womens: <b>13"</b> Girls: <b>12"</b>	Womens: <b>15"</b> Girls: <b>13"</b>



# ECO-SUBLIMATE SKORT

- Modern straight fit
- Inner short
- Fully elasticated waistband
- Flatlock stitching
- Vapodri technology

Womens: **6 - 22**  
Girls: **4 - 14yrs**

Embellishments: **Sublimation**  
Customisation: **Design & Colours**  
Personalisation: **Name & Number**

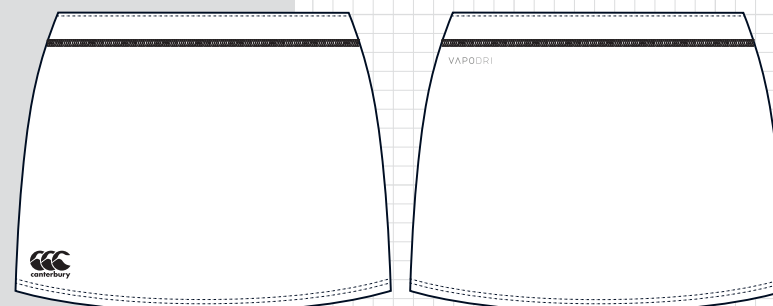

FABRIC	STYLES	SKORT LENGTH
<b>F001639</b> - 76% recycled polyester 24% Elastane High Stretch Interlock 240gsm	Womens: <b>QA001474</b> Girls: <b>QA001490</b>	Womens: <b>14"</b> Girls: <b>11"</b>





**AFL**

Playing Kit



# SUBLIMATE TEST GUERNSEY

- Test fit
- Neckline: Loop 21.1
- Sloped side & shoulder seams
- Bar tracks for collar strength
- Triple needle topstitch on collar
- 2 needle topstitching on seams
- Vapodri technology

Mens: **XS - 6XL**

Embellishments: **Sublimation**  
 Customisation: **Design & Colours**  
 Personalisation: **Name & Number**

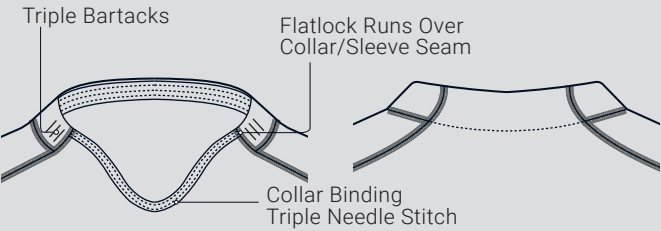
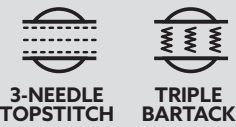

FABRIC	STYLES
<b>F001128</b> - Recycled Polyester Double Side Pique 250gsm with Wicking	Mens: <b>QA006587</b>

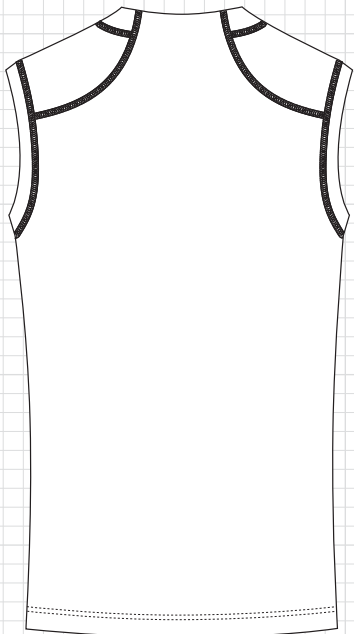
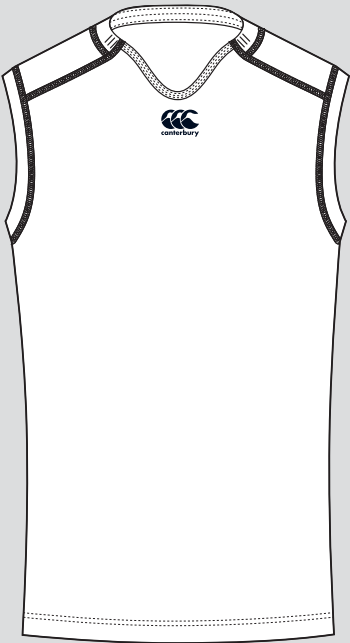

# SUBLIMATE SLIM GUERNSEY

- Slim fit
- Neckline: Loop 21
- Self fabric trim at armholes
- Bar tacks for collar strength
- Triple needle topstitching on collar
- 2 needle topstitching on seams
- Vapodri technology

Mens: **XS - 6XL**  
Juniors: **4 - 14yrs**

Embellishments: **Sublimation**  
Customisation: **Design & Colours**  
Personalisation: **Name & Number**



**SAFETY STITCH**



**3-NEEDLE TOPSTITCH**



**TRIPLE BARTACK**

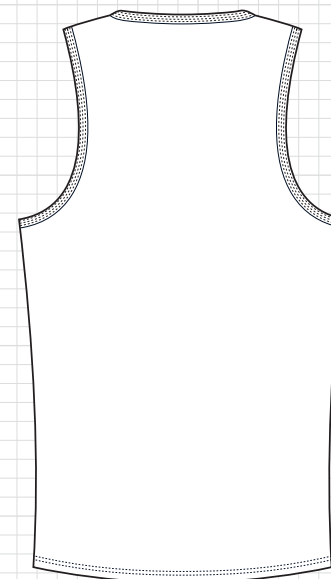
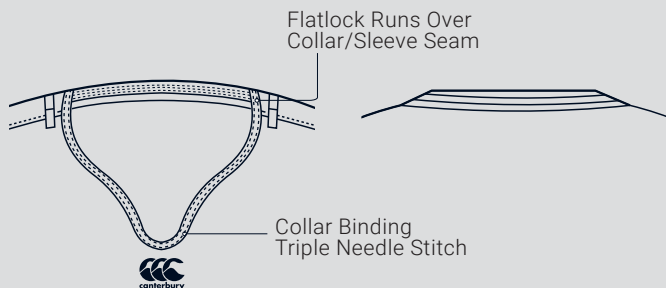

## FABRIC

**F001128** - Recycled Polyester Double Side Pique 250gsm with Wicking

## STYLES

Mens: **QA006586**  
Juniors: **QA006589**



# AFL SHORT

- Regular fit
- Durable fabrication
- No side-seam
- Hem twin needle with single needle topstitch
- Elasticated waistband
- Vapodri technology

Mens: **XS - 6XL**

Juniors: **4 - 14yrs**

Embellishments: **Sublimation**

Customisation: **Design & Colours**

Personalisation: **Number**

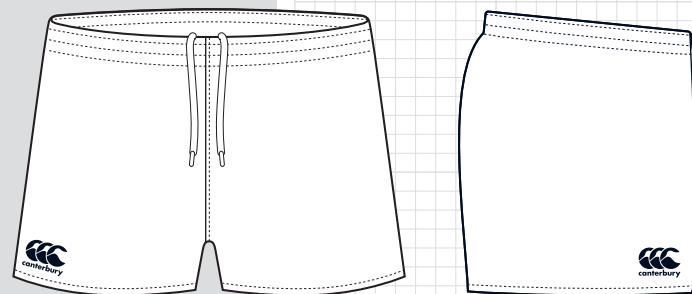

FABRIC	STYLES	INLEG
<b>F001640</b> - Double Knit 100% Recycled Polyester 260gsm with Wicking	Mens: <b>QA006585</b> Juniors: <b>QA006588</b>	Mens: <b>3"</b> Juniors: <b>3"</b>





# ATHLETICS

Playing Kit



# CROP TOP

- Athletic fit
- Vapodri technology
- Safety stitch all seams
- Front and back bra liner
- Elasticated underbust band

Womens: **6 - 22**  
Girls: **4 - 14yrs**

Embellishments: **Sublimation**  
Customisation: **Design & Colours**  
Personalisation: **Number**

Features:



FABRIC	STYLES
<b>F001639</b> - High Gauge Recycled Polyester Spandex Interlock 260gsm	Womens: <b>QA005874</b> Junior: <b>QA005875</b>

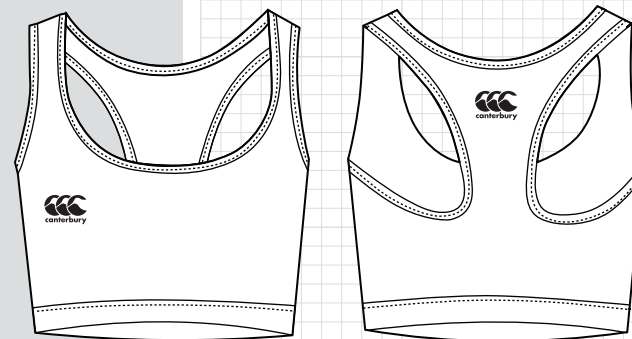

# ECO + SINGLET

- Regular fit
- Neckline: Crew
- Vapodri technology
- Flatlocked side seams
- Bound armhole and neck edges

Mens: **XS - 6XL**  
Womens: **6 - 22**  
Junior: **4 - 14yrs**

Embellishments: **Sublimation**  
Customisation: **Design & Colours**  
Personalisation: **Name & Number**

:

FABRIC	ECO+	ECO SUB
<b>F001236 / F001641</b> - 100% Recycled Polyester Eyelet Mesh 150gsm / 100% Recycled Polyester double knit mesh 143gsm with wicking	Mens: <b>QA009375</b> Womens: <b>QA009373</b> Junior: <b>QA009377</b>	Mens: <b>QA006382</b> Womens: <b>QA006379</b> Junior: <b>QA006386</b>

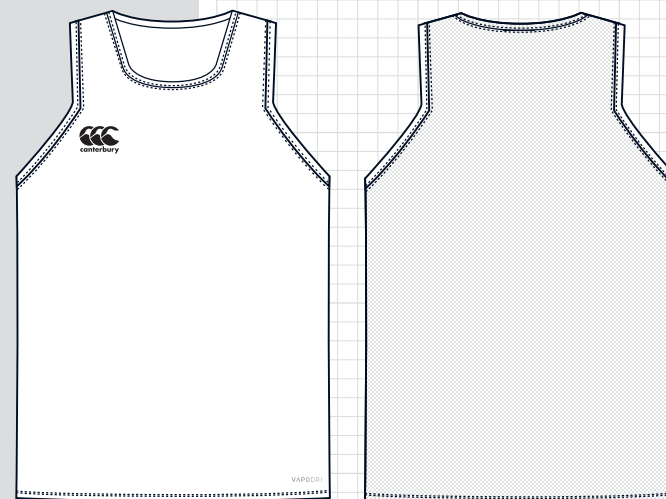

# ECO-WOVEN ATHLETICS SHORT

- Athletic fit
- Vapodri technology
- Mesh liner
- Internal drawcord

Mens: **XS - 6XL**  
 Womens: **6 - 22**  
 Junior: **4 - 14yrs**

Embellishments: **Sublimation**  
 Customisation: **Design & Colours**  
 Personalisation: **Number**

FABRIC	STYLES	INLEG
<b>F001642</b> - 100% Recycled Polyester Mechanical Stretch Woven 107gsm with Wicking	Mens: <b>QA001457</b> Womens: <b>QA001470</b> Junior: <b>QA001433</b>	Mens: <b>3"</b> Womens: <b>2"</b> Junior: <b>2"</b>

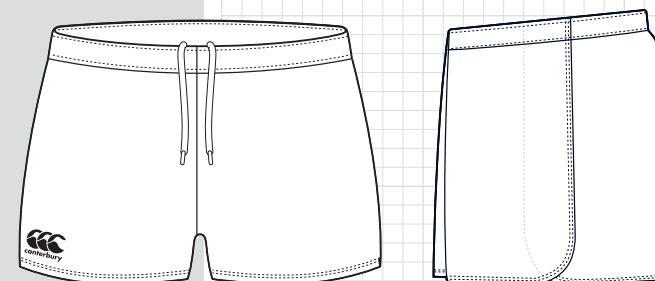

# NICK SHORT

- Athletic fit
- Vapodri technology
- 60mm wide waistband
- No side seams
- Gusset at crotch
- Flatlocked seams

Womens: **6 - 22**

Embellishments: **Sublimation**  
 Customisation: **Design & Colours**  
 Personalisation: **Number**

Features:



FABRIC	STYLES	INLEG
<b>F001639</b> - High Gauge Recycled Polyester Spandex Interlock 260gsm	Womens: <b>QA005245</b>	Womens: <b>3"</b>

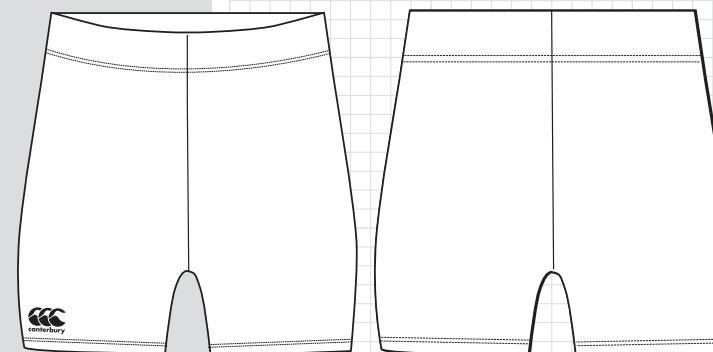

# LEGGINGS

- Athletic fit
- Full length
- Vapodri technology
- 10cm waistband with insert pocket
- Gusset at crotch
- Flatlocked seams
- Curved outleg seams

Womens: **6 - 22**  
Junior: **4 - 14yrs**

Embellishments: **Sublimation**  
Customisation: **Design & Colours**  
Personalisation: **Number**

Features:



## FABRIC

**F001639** - High Gauge Recycled Polyester  
Spandex Interlock 260gsm

## STYLES

Womens: **QA007982**  
Junior: **QA007983**

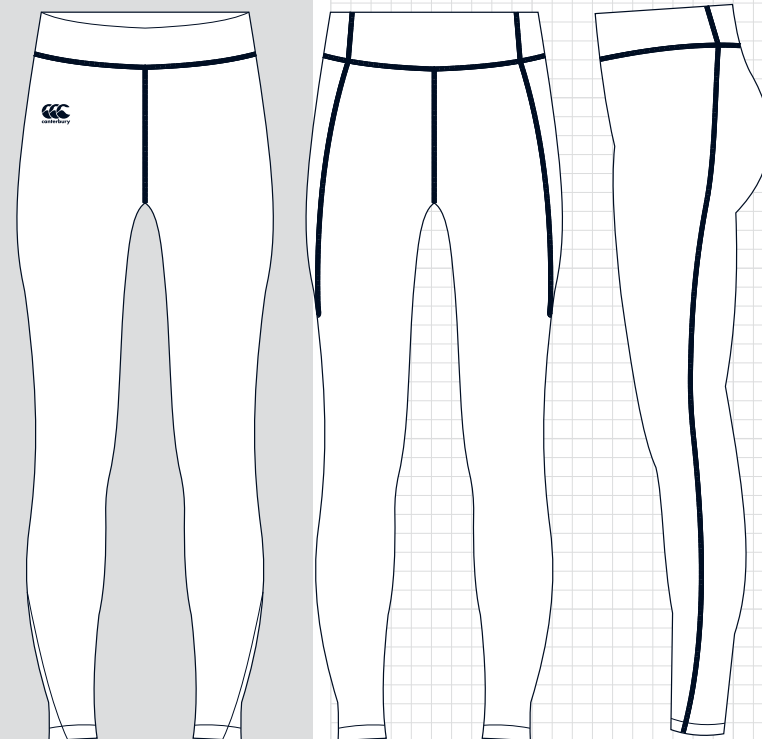





# BASKETBALL

Playing Kit



# BASKETBALL SINGLET

- Regular fit
- Neckline: Mitred V collar
- Vapodri technology
- Zoned mesh panelling
- 5cm V-split at side hem

Mens: **XS - 6XL**  
 Womens: **6 - 22**  
 Junior: **4 - 14yrs**

Embellishments: **Sublimation**  
 Customisation: **Design & Colours**  
 Personalisation: **Name & Number**

Features:

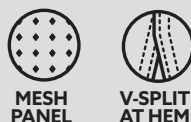

FABRIC	STYLES
<b>F001236</b> - High Gauge Recycled Polyester Spandex Interlock 150gsm	Mens: <b>QA008197</b> Womens: <b>QA008195</b> Juniors: <b>QA008232</b>

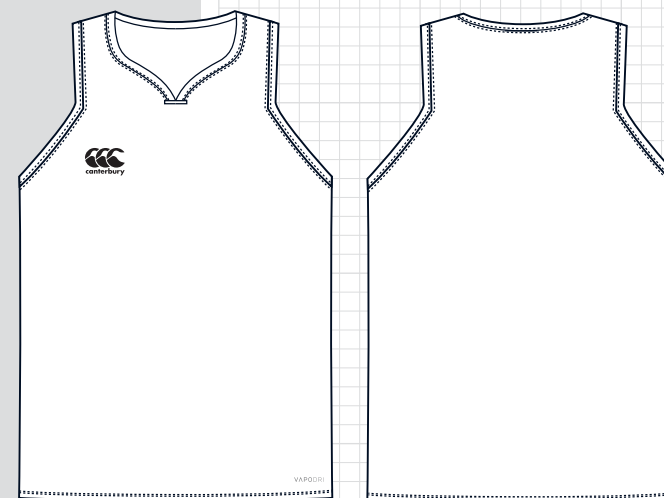

# REVERSIBLE BASKETBALL SINGLET

- Regular fit
- Neckline: Crew
- Vapodri technology
- Self fabric neck and armholes

Mens: **XS - 6XL**  
 Womens: **6 - 22**  
 Junior: **4 - 14yrs**

Embellishments: **Sublimation**  
 Customisation: **Design & Colours**  
 Personalisation: **Name & Number**

Features:



FABRIC	STYLES
<b>F001641</b> - 140gsm 100% Recycled Polyester Mini Mesh	Mens: <b>QA008881</b> Womens: <b>QA008882</b> Juniors: <b>QA008883</b>

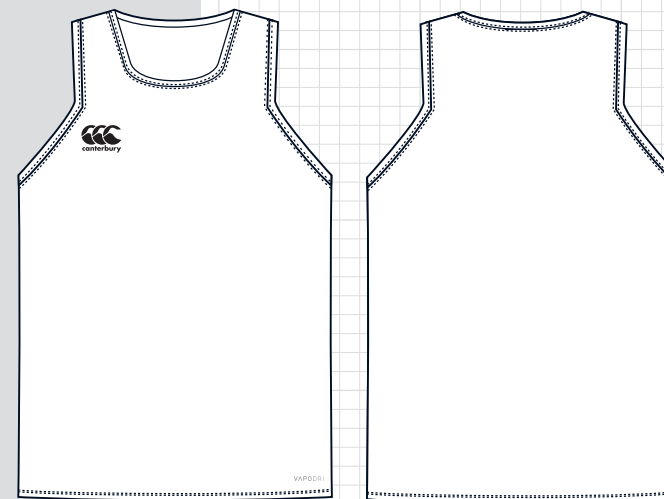

# BASKETBALL SHORT

- Regular fit
- Breathable fabric
- Elasticated waistband
- Internal drawcord
- Vapodri technology

Mens: **XS - 6XL**

Womens: **6 - 22**

Girls: **4 - 14yrs**

Embellishments: **Sublimation**

Customisation: **Design & Colours**

Personalisation: **Number**

FABRIC	STYLES	INLEG
<b>F001236</b> - High Gauge Recycled Polyester Spandex Interlock 150gsm	Mens: <b>QA008199</b> Womens: <b>QA008201</b> Junior: <b>QA008231</b>	Mens: <b>10"</b> Womens: <b>10"</b> Juniors: <b>7"</b>

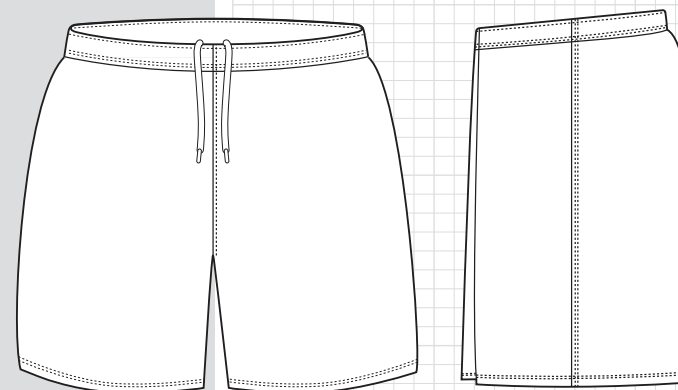



WITHEY HOCKEY CLUB

# TRAINING

# ECO-SUBLIMATE REVERSIBLE BIB

- Reversible
- Self-fabric binding at armhole and neck
- Fully sublimated garment for all your designs, logos and features
- Vapodri technology

Unisex: **One Size**

Embellishments: **Sublimation**

Customisation: **Design & Colours**

Personalisation: **Name & Number**

Features:



FABRIC	REVERSIBLE	SINGLE LAYER
<b>F001236</b> - 100% Recycled Polyester Sportsmesh 150gsm	Unisex: <b>QA008181</b>	Unisex: <b>QA008182</b>



# ECO-SUBLIMATE SINGLET

- Fully sublimated garment for all your designs, logos and features
- Twin needle stitching
- Self-fabric binding at armhole and neck
- Vapodri technology

Mens: **XS - 6XL**

Womens: **6 - 22**

Junior: **4 - 14yrs**

Embellishments: **Sublimation**

Customisation: **Design & Colours**

Personalisation: **Name & Number**

FABRIC	STYLES
<b>F001236</b> - 100% Recycled Polyester Sportsmesh 150gsm	Mens: <b>QA006382</b> Womens: <b>QA006379</b> Junior: <b>QA006386</b>

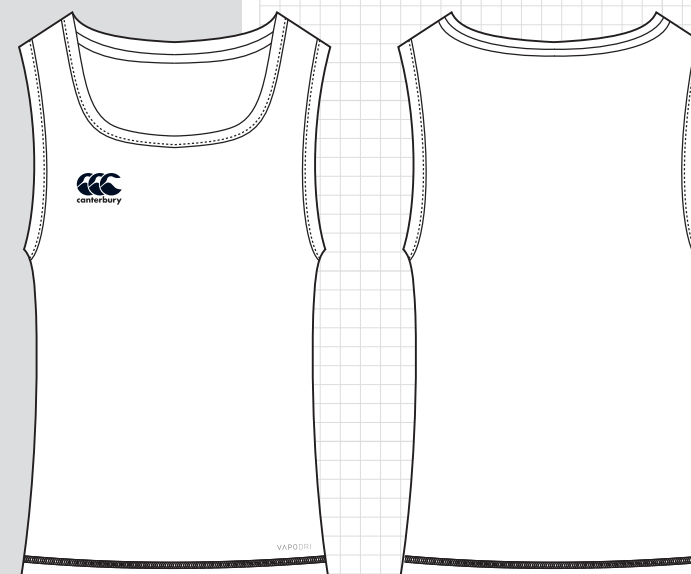



# ECO-SUBLIMATE SET IN TEE

- Fully sublimated garment for all your designs, logos and features
- Twin needle stitching
- Crew neckband
- Vapodri technology
- Available in different sleeve length options

Mens: **XS - 6XL**  
 Womens: **6 - 22**  
 Junior: **4 - 14yrs**

Embellishments: **Sublimation**  
 Customisation: **Design & Colours**  
 Personalisation: **Name & Number**

Features:



FABRIC	SHORT SLEEVE	LONG SLEEVE
<b>F001236</b> - 100% Recycled Polyester Sportsmesh 150gsm	Mens: <b>QA006381</b> Womens: <b>QA006378</b> Junior: <b>QA006385</b>	Mens: <b>QA007541</b> Womens: <b>QA007542</b> Junior: <b>QA007543</b>

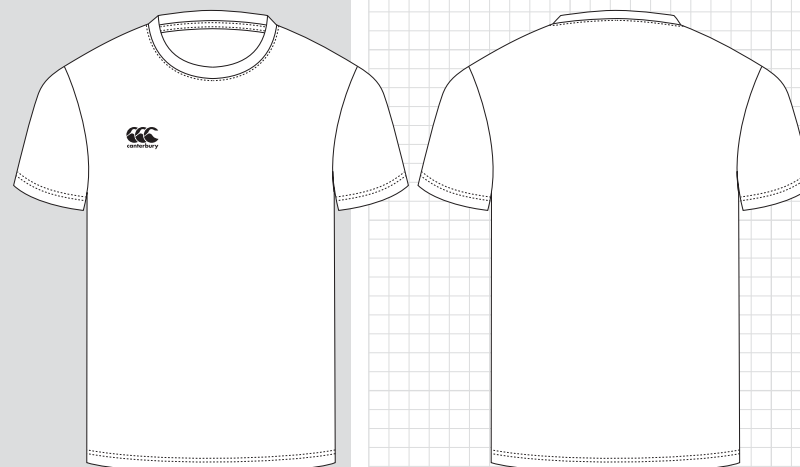

# ECO-SUBLIMATE RAGLAN TEE

- Fully sublimated garment for all your designs, logos and features
- Twin needle stitching
- Crew neckband
- Vapodri technology
- Available in different sleeve length options

Mens: **XS - 6XL**  
 Womens: **6 - 22**  
 Junior: **4 - 14yrs**

Embellishments: **Sublimation**  
 Customisation: **Design & Colours**  
 Personalisation: **Name & Number**

Features:



FABRIC	SHORT SLEEVE	LONG SLEEVE
<b>F001236</b> - 100% Recycled Polyester Sportsmesh 150gsm	Mens: <b>QA008158</b> Womens: <b>QA008134</b> Junior: <b>QA008205</b>	Mens: <b>QA008159</b> Womens: <b>QA008135</b> Junior: <b>QA008206</b>

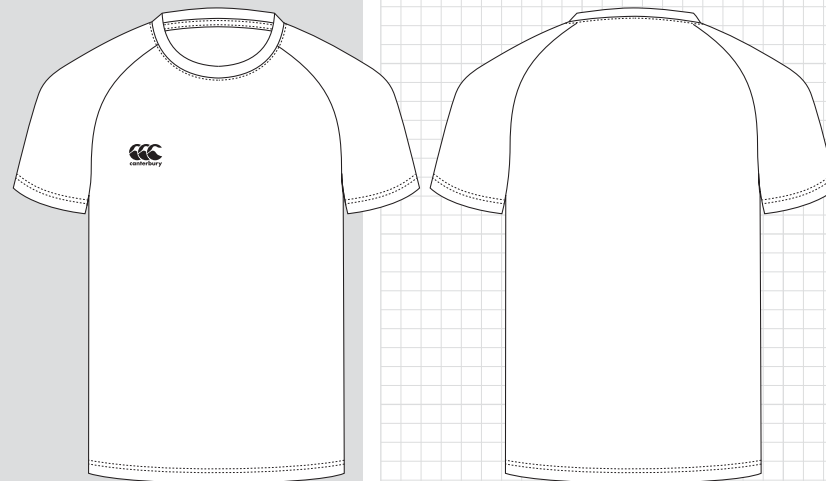

# RAGLAN SLEEVE ECO+ PLAYING POLO

- Fully sublimated garment for all your designs, logos and features
- Self fabric collar
- Front button placket with x3 buttons
- Cuff detail with v-split
- Stepped back hem detail
- Vapodri technology

Mens: **XS - 6XL**

Womens: **6 - 22**

Juniors: **4 - 14yrs**

Embellishments: **Sublimation**

Customisation: **Design & Colours**

Personalisation: **Name & Number**

Add-ons:

FABRIC	STYLES
<b>F001236</b> - 100% Recycled Polyester Sportsmesh 150gsm	Mens: <b>QA008160</b> Womens: <b>QA008137</b> Junior: <b>QA008209</b>

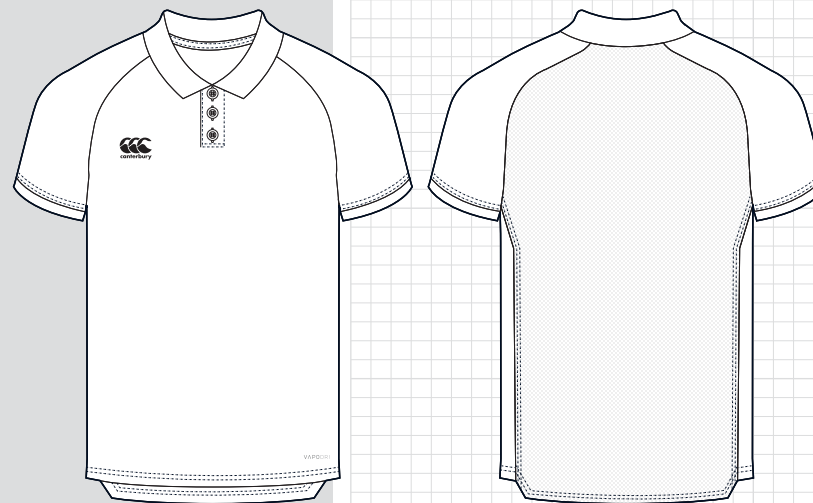

# SET IN SLEEVE ECO+ PLAYING POLO

- Fully sublimated garment for all your designs, logos and features
- Self fabric collar
- Front button placket with x3 buttons
- Cuff detail with v-split
- Stepped back hem detail
- Vapodri technology

Mens: **XS - 6XL**

Womens: **6 - 22**

Juniors: **4 - 14yrs**

Embellishments: **Sublimation**

Customisation: **Design & Colours**

Personalisation: **Name & Number**

Add-ons:

FABRIC	STYLES
<b>F001236</b> - 100% Recycled Polyester Sportsmesh 150gsm	Mens: <b>QA008162</b> Womens: <b>QA008139</b> Junior: <b>QA008211</b>

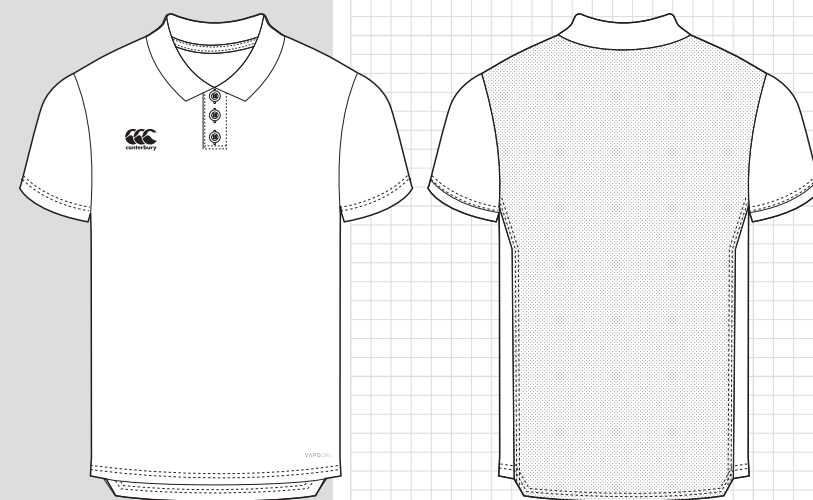

# ECO-SUBLIMATE SHORT

- Fully sublimated garment for all your designs, logos and features
- Elasticated waistband with internal drawcord
- Side insert pockets with twin bar tacks at opening
- Twin needle stitching
- Vapodri technology

Mens: **XS - 6XL**  
 Womens: **6 - 22**  
 Junior: **4 - 14yrs**

Embellishments: **Sublimation**  
 Customisation: **Design & Colours**  
 Personalisation: **Number**

FABRIC	W/POCKETS	NO POCKETS	SHORT LENGTH
<b>F001236</b> - 100% Recycled Polyester Sportsmesh 150gsm	Mens: <b>QA006548</b> Womens: <b>QA006547</b> Junior: <b>QA006549</b>	Mens: <b>QA008198</b> Womens: <b>QA008200</b> Junior: <b>QA008230</b>	Mens: <b>6"</b> Womens: <b>7"</b> Junior: <b>6"</b>

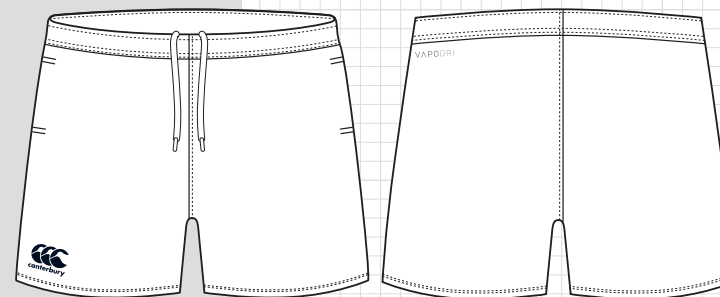

# ECO-WOVEN SUBLIMATE SHORT (NO INNER BRIEF)

- Fully sublimated garment for all your designs, logos and features
- Elasticated waistband with internal drawcord
- Side insert pockets with twin bartacks at opening
- Twin needle stitching

Mens: **XS - 6XL**  
 Womens: **6 - 22**  
 Junior: **4 - 14yrs**

Embellishments: **Sublimation**  
 Customisation: **Design & Colours**  
 Personalisation: **Number**

FABRIC	W/POCKETS	NO POCKETS	SHORT LENGTH
<b>F001642</b> - 100% Recycled Polyester Mechanical Stretch Woven 107gsm with Wicking	Mens: <b>QA001437</b> Womens: <b>QA001468</b> Junior: <b>QA001429</b>	Mens: <b>QA001438</b> Womens: <b>QA001469</b> Junior: <b>QA001430</b>	Mens: <b>7"</b> Womens: <b>3"</b> Junior: <b>5"</b>

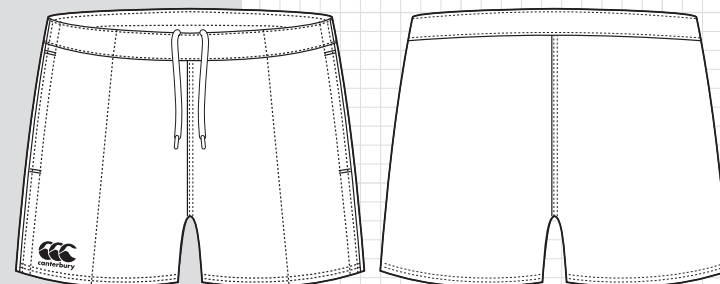

# PRIDE CUT & SEW SHORT

- Elasticated waistband with internal drawcord
- Side insert pockets with twin bartacks at opening
- Twin needle stitching
- Vapodri technology

Mens: **XS - 6XL**  
 Womens: **6 - 22**  
 Junior: **4 - 14yrs**

Embellishments: **Cut & Sew**  
 Customisation: **Design & Colours**

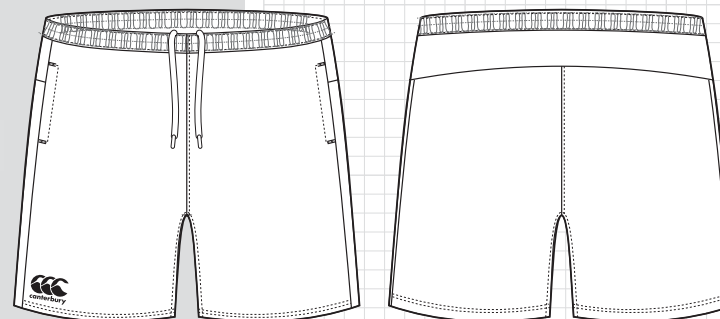

FABRIC	W/POCKETS	NO POCKETS	SHORT LENGTH
<b>F001236</b> - 100% Recycled Polyester Sportsmesh 150gsm	Mens: <b>QA001453</b> Womens: <b>QA001465</b> Junior: <b>QA001425</b>	Mens: <b>QA001454</b> Womens: <b>QA001466</b> Junior: <b>QA001426</b>	Mens: <b>7"</b> Womens: <b>3"</b> Junior: <b>5"</b>



# CUT & SEW TACTIC SHORT

- Elasticated waistband with internal drawcord
- Side insert pockets
- Right back patch pocket with valcro closure
- Side splits
- Vapodri technology
- Available in different leg length options

Mens: **XS - 6XL**  
 Womens: **6 - 22**  
 Junior: **4 - 14yrs**

Embellishments: **Cut & Sew**  
 Customisation: **Design & Colours**

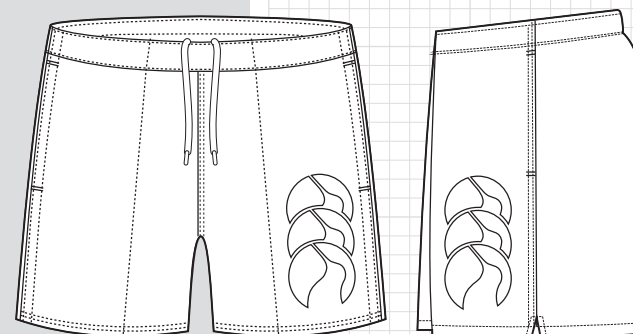

FABRIC	STYLES	SHORT LENGTH	LONGER LENGTH
<b>F001236/F001641</b> - 100% Recycled Polyester Eyelet Mesh 150gsm / 100% Recycled Polyester Double Knit Mesh 143gsm with Wicking	Mens: <b>QA001455</b> Womens: <b>QA001467</b> Junior: <b>QA001431</b>	Mens: <b>5"</b> Womens: <b>6"</b> Junior: <b>2"</b>	Mens: <b>8"</b> Junior: <b>4"</b>







# ACCESSORIES

# PLAYING SOCK

Fun or serious, combine your choice of sock with any team kit to complete your outfit. Apply any colour combination or design to your sock, so that your team will stand out from the crowd whatever the result.

- Calf options: Standard or Hockey wide
- CCC Logo: Always positioned on back half of sock (as shown)
- Club name: Text position optional on socck dependant on design (9 digits max)
- Footbed option 1: Standard footbed - Constructed for good all round fit, breathability through foot construction and cofort in use.
- Footbed option 2: Coolmax footbed - Additional cushioning for high impact sport with great breathability and fit.

Unisex: **XS, S, M, L, XL**



**OWN DESIGN**  
QT23 658



**TOP BODY STRIPE**  
QT23 650



**2 SIZED STRIPE**  
QT23 651



**TECH 2**  
QT23 649



**STANDARD CAP**  
QT23 654



**PROVINCES**  
QT23 652



**STRIPED**  
QT23 656



**VERTICAL STRIPE**  
QT23 655



**STANDARD 2 BAR**  
QT23 653

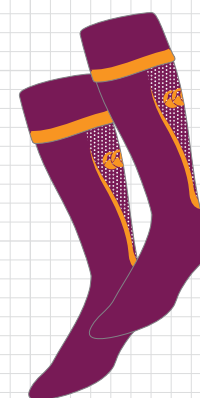

**INTERNATIONAL**  
QT23 657

# DYO MID CALF SOCK

- Padded ankle support
- 100% cotton sole
- Foot arch support
- Knitted CCC branding

Unisex: **XS, S, M, L, XL**

FABRIC	STYLES
95% cotton 5% elastane/100% cotton	QA009133



# CUT & SEW TRAINING CAP

- Adjustable Valcro back tab
- 5 panel soft shell cap

Unisex: **OSFM (59cm)**

Junior: **4 - 14yrs**

Embellishments: **Embroidery**

Customisation: **Design & Colours**

Personalisation: **Name & Number**

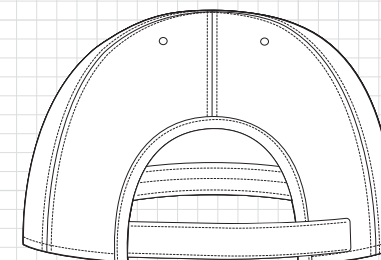
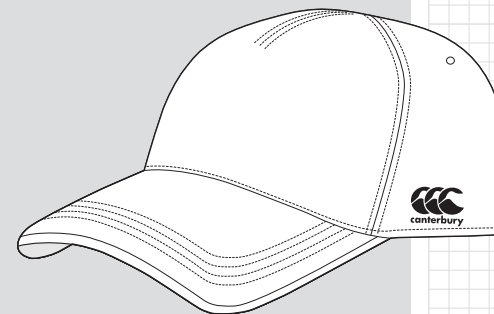

## FABRIC

**F001101** - 100% Polyester Twill  
Fabrication, 120gsm with Wicking

## STYLES

**QX000579**



# BUCKET HAT

- Pull on style available in 3 sizes
- 5cm brim with top stitching

Unisex: **XS, S/M, L/XL**

Embellishments: **Emroidery**

Customisation: **Design & Colours**

Personalisation: **Name & Number**

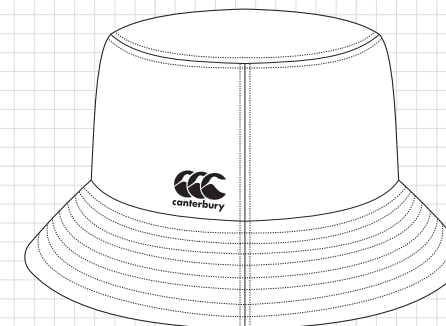
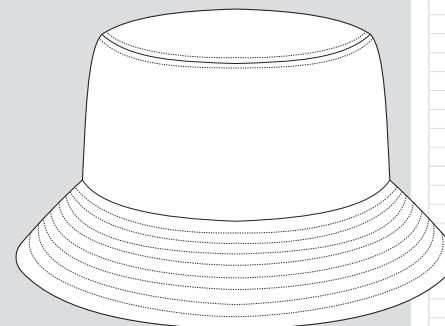

## FABRIC

**F001101** - 100% Polyester Twill  
Fabrication, 120gsm with Wicking

## STYLES

**QX000581**

## SIZES

XS: **57cm**  
S/M: **59cm**  
L/XL: **61cm**





# SCARF

- 150cm scarf length x 180cm width
- Tassles at both ends

Unisex: **OS**

Embellishments: **Embroidery**

Customisation: **Design & Colours**

Personalisation: **Name & Number**

FABRIC	STYLES
<b>F001041</b> - 100% Acrylic Yarn	<b>QX000584</b>



# BEANIE

- Knitted beanie with pompom
- Rib folded hem

Unisex: **OS**

Embellishments: **Embroidery**

Customisation: **Design & Colours**

Personalisation: **Name & Number**

FABRIC	STYLES
<b>F001041</b> - 100% Acrylic Yarn	<b>QX000583</b>

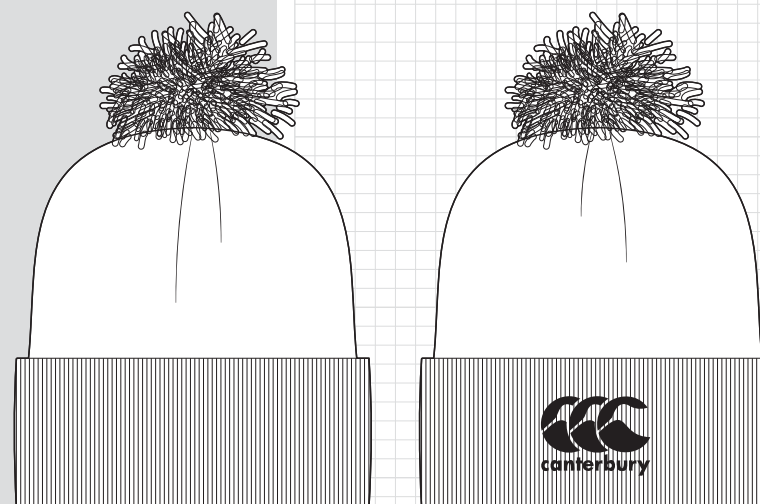
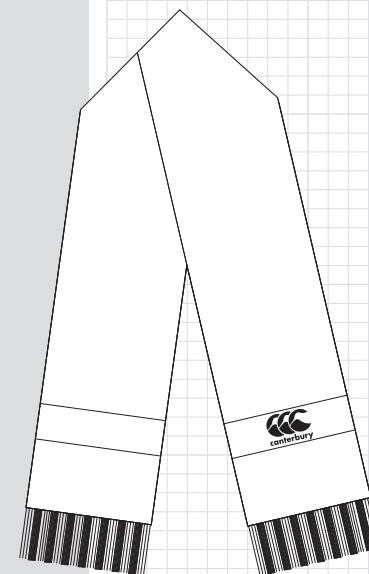



**LEISUREWEAR**



# DESIGN INSPIRATION

## CUT & SEW POLOS

### STAPLE



### LEGACY



### STRUCTURE



### ECO ELITE

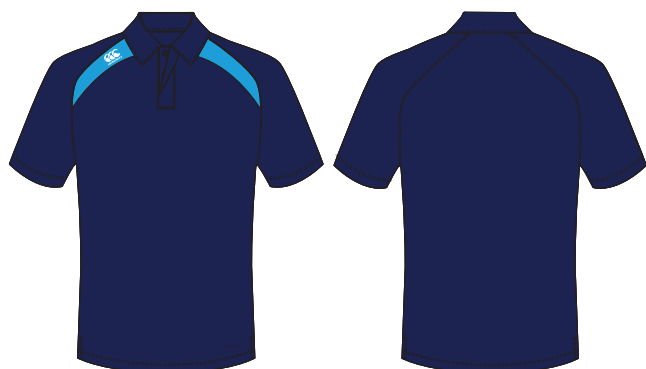

### TRANSITION

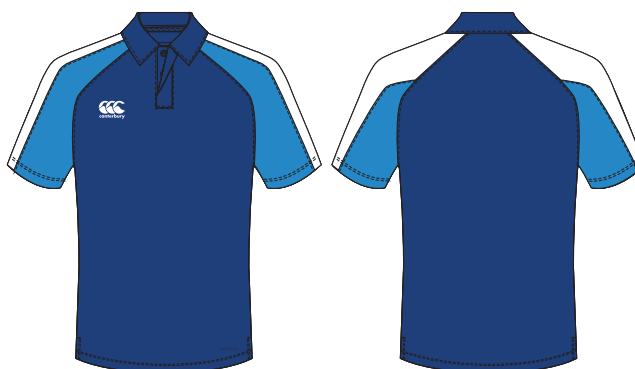

### PRIDE



## CUT & SEW DYED

Create interest on your team kit through dynamic panel styling and fabric construction. Mesh and non-mesh fabric panels are sewn together and available in over 20 Canterbury standard colours. The fabric is the same colour inside and out.

Team crests and the Canterbury logo are applied by hardwearing embroidering or printed heat transfers.

# ECO PRIDE CUT & SEW POLO

- Contrast panels
- Self fabric collar
- Concealed button placket
- Side splits
- Vapodri technology

Mens: **XS - 6XL**  
 Womens: **6 - 22**  
 Junior: **4 - 14yrs**

Embellishments: **Print or Embroidery**  
 Customisation: **Colours & Logos**  
 Personalisation: **Colours & Logos**

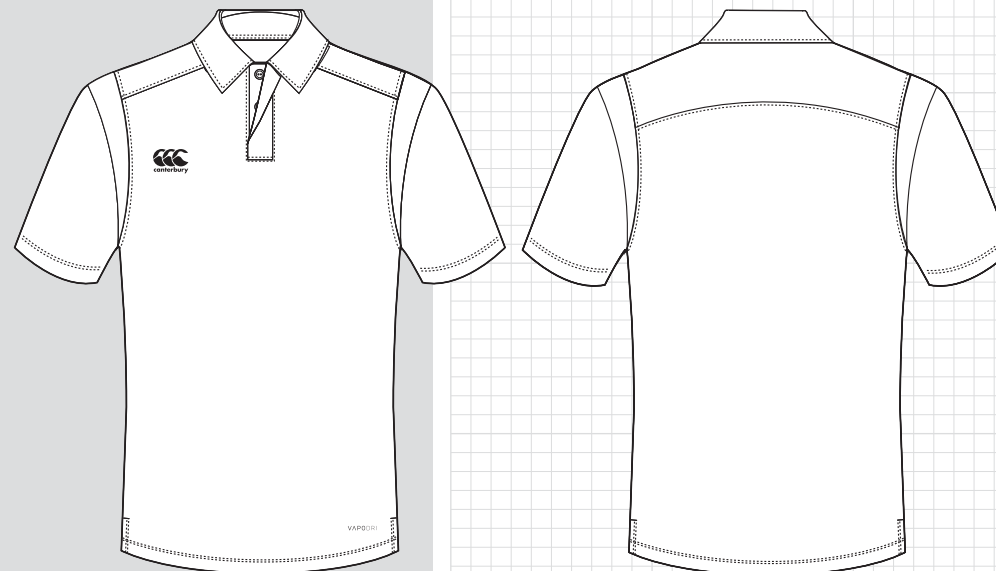

FABRIC	STYLES
<b>F001236</b> - 100% Recycled Polyester Sportsmesh 150gsm	Mens: <b>QA009592</b> Womens: <b>QA009670</b> Junior: <b>QA009673</b>



# ECO LEGACY CUT & SEW POLO

- Contrast panels with herringbone tape detail
- Self fabric collar
- Concealed button placket
- Side splits
- Vapodri technology

Mens: **XS - 6XL**  
 Womens: **6 - 22**  
 Junior: **4 - 14yrs**

Embellishments: **Print or Embroidery**  
 Customisation: **Colours & Logos**  
 Personalisation: **Colours & Logos**

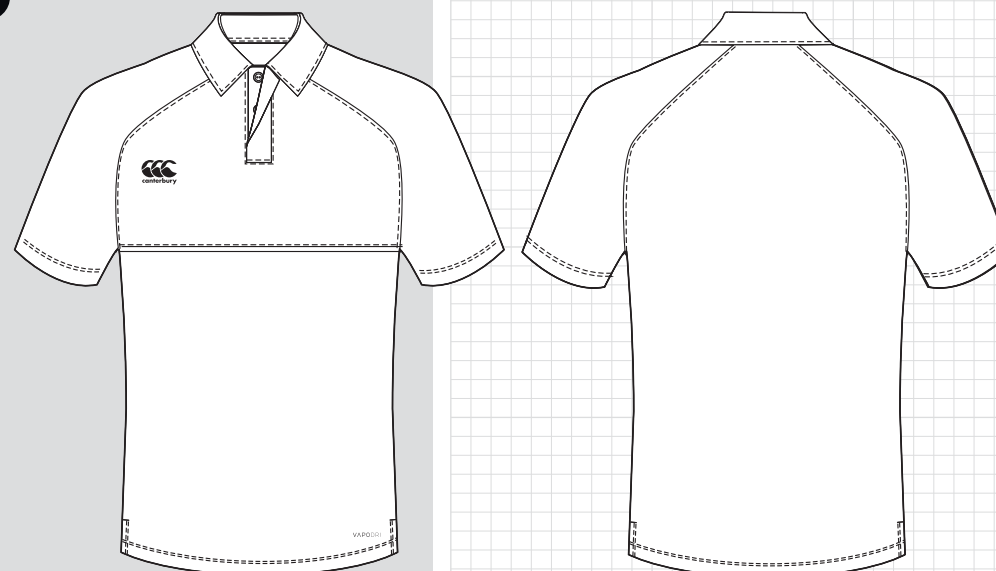

FABRIC	STYLES
<b>F001236</b> - 100% Recycled Polyester Sportsmesh 150gsm	Mens: <b>QA009593</b> Womens: <b>QA009671</b> Junior: <b>QA009674</b>





# ECO ELITE CUT & SEW POLO

- Contrast panels
- Self fabric collar
- Concealed button placket
- Side splits
- Vapodri technology

Mens: **XS - 6XL**  
 Womens: **6 - 22**  
 Junior: **4 - 14yrs**

Embellishments: **Print or Embroidery**  
 Customisation: **Colours & Logos**  
 Personalisation: **Colours & Logos**

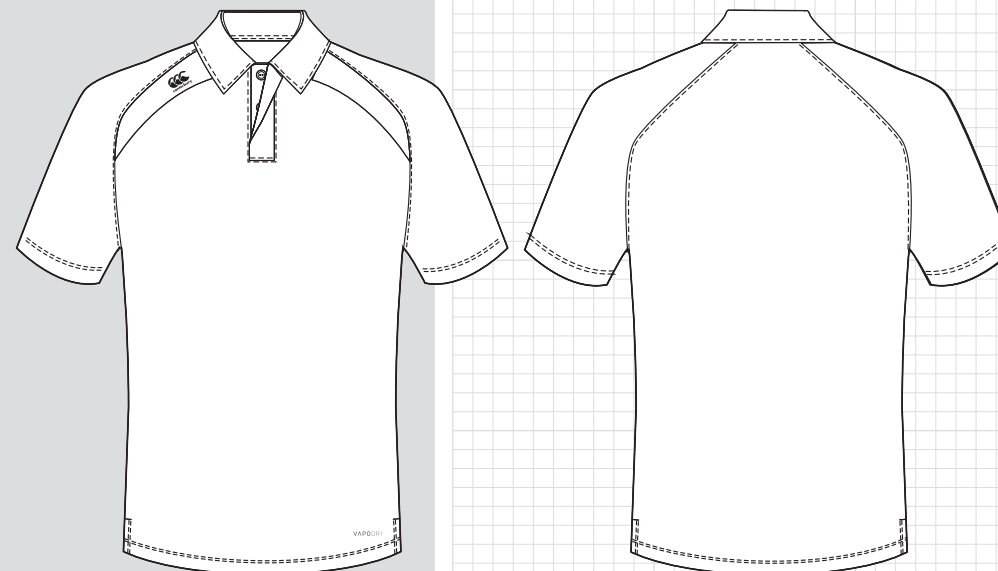

FABRIC	STYLES
<b>F001236</b> - 100% Recycled Polyester Sportsmesh 150gsm	Mens: <b>QA009594</b> Womens: <b>QA009672</b> Junior: <b>QA009675</b>



# ECO STAPLE CUT & SEW POLO

- Contrast panels
- Self fabric collar
- Concealed button placket
- Side splits
- Vapodri technology

Mens: **XS - 6XL**  
 Womens: **6 - 22**  
 Junior: **4 - 14yrs**

Embellishments: **Print or Embroidery**  
 Customisation: **Colours & Logos**  
 Personalisation: **Colours & Logos**

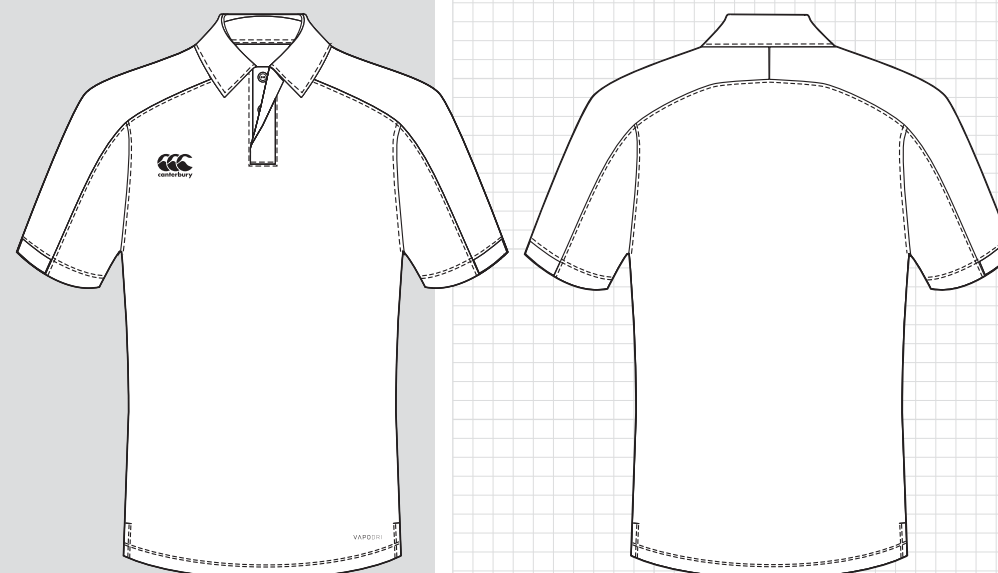

FABRIC	STYLES
<b>F001236</b> - 100% Recycled Polyester Sportsmesh 150gsm	Mens: <b>QA009582</b> Womens: <b>QA009676</b> Junior: <b>QA009679</b>



# ECO TRANSITION CUT & SEW POLO

- Contrast panels
- Self fabric collar
- Concealed button placket
- Side splits
- Vapodri technology

Mens: **XS - 6XL**  
 Womens: **6 - 22**  
 Junior: **4 - 14yrs**

Embellishments: **Print or Embroidery**  
 Customisation: **Colours & Logos**  
 Personalisation: **Colours & Logos**

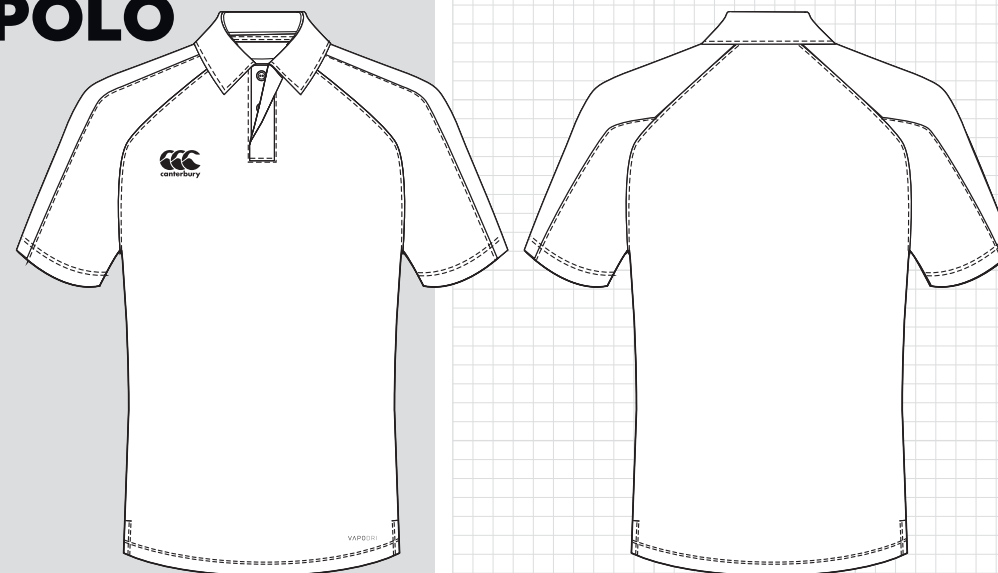

FABRIC	STYLES
<b>F001236</b> - 100% Recycled Polyester Sportsmesh 150gsm	Mens: <b>QA009583</b> Womens: <b>QA009677</b> Junior: <b>QA009680</b>



# ECO STRUCTURE CUT & SEW POLO

- Contrast panels
- Self fabric collar
- Concealed button placket
- Side splits
- Vapodri technology

Mens: **XS - 6XL**  
 Womens: **6 - 22**  
 Junior: **4 - 14yrs**

Embellishments: **Print or Embroidery**  
 Customisation: **Colours & Logos**  
 Personalisation: **Colours & Logos**

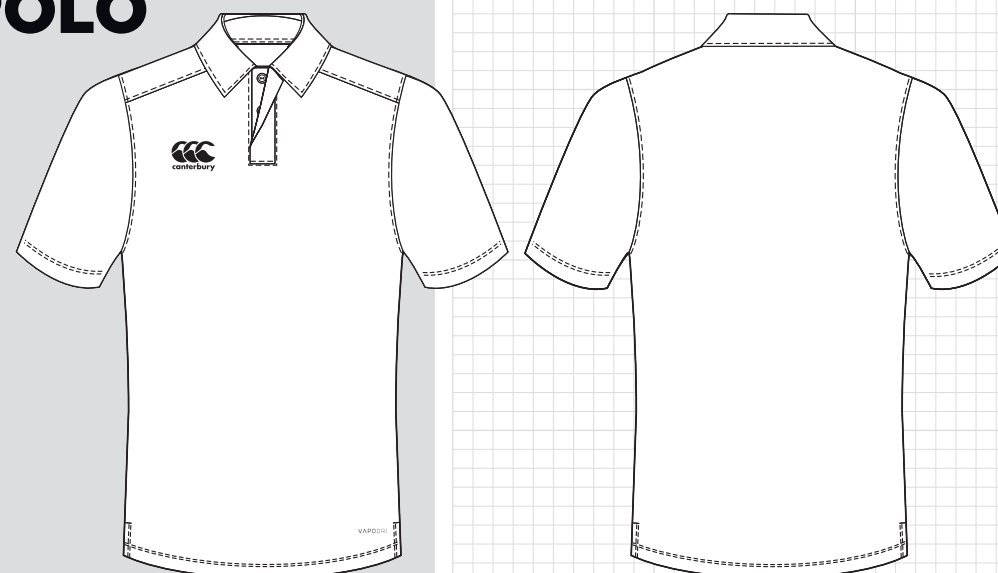

FABRIC	STYLES
<b>F001236</b> - 100% Recycled Polyester Sportsmesh 150gsm	Mens: <b>QA006548</b> Womens: <b>QA006547</b> Junior: <b>QA006549</b>



# POLY COTTON POLO

- Rib collar
- Front placket with herringbone tape and x2 buttons
- Side splits

Mens: **XS - 6XL**  
 Womens: **6 - 22**  
 Junior: **4 - 14yrs**

Embellishments: **Embroidery**  
 Customisation: **Colours & Logos**  
 Personalisation: **Colours & Logos**

FABRIC	STYLES
<b>F000557</b> - Polyester blend pique 250gsm	Mens: <b>QA009332</b> Womens: <b>QA009331</b> Junior: <b>QA009333</b>

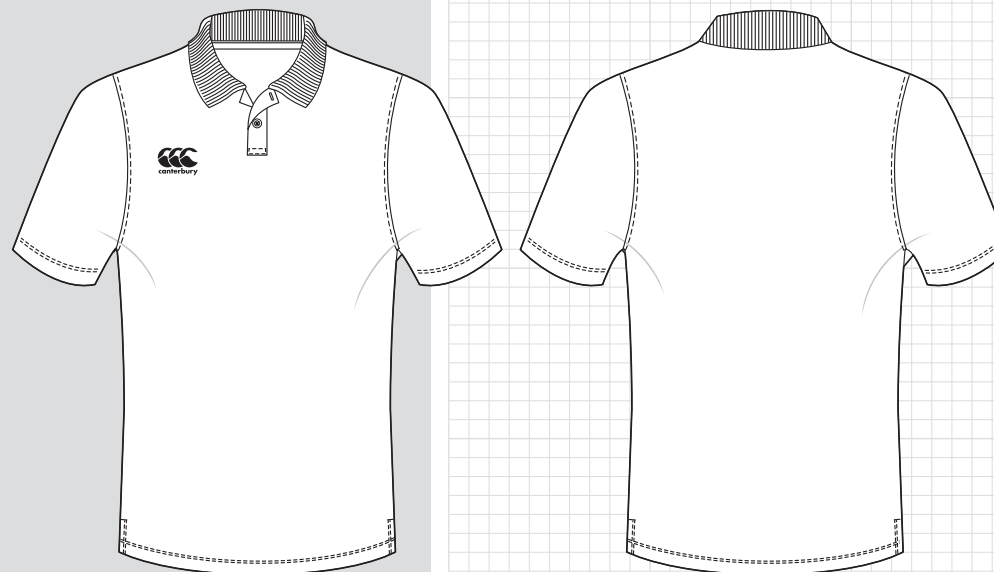

# DYO KNIT STRIPES POLO

- Rib collar and cuff
- Front placket with herringbone tape and x2 buttons
- Side splits
- Yarn dye stripes

Mens: **XS - 6XL**  
 Womens: **6 - 22**

Embellishments: **Sublimation**  
 Customisation: **Design & Colours**  
 Personalisation: **Name & Number**

FABRIC	STYLES
<b>F000557</b> - Polyester blend pique 250gsm	Mens: <b>QA006799</b> Womens: <b>QA006800</b>

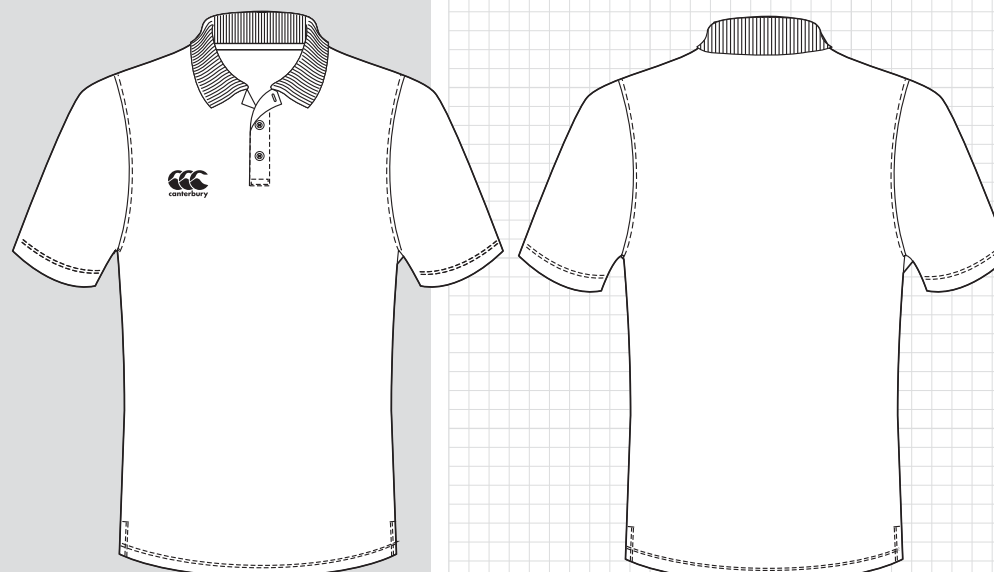

# RAGLAN SLEEVE ECO+ PLAYING POLO

- Fully sublimated garment for all your designs, logos and features
- Self fabric collar
- Front button placket with x3 buttons
- Cuff detail with v-split
- Stepped back hem detail
- Vapodri technology

Mens: **XS - 6XL**

Womens: **6 - 22**

Junior: **4 - 14yrs**

Embellishments: **Sublimation**

Customisation: **Design & Colours**

Personalisation: **Name & Number**

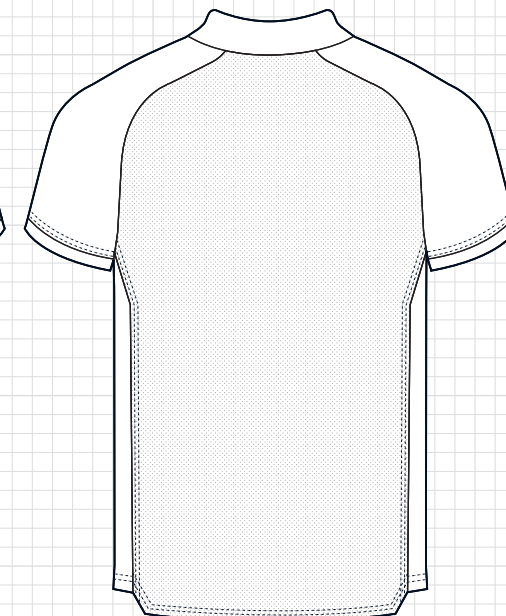
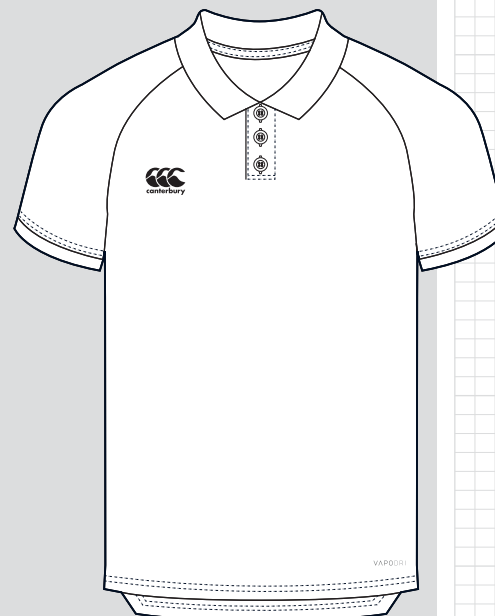

## FABRIC

**F001236** - 100% Recycled Polyester  
Sportsmesh 150gsm

## STYLES

Mens: **QA008160**  
Womens: **QA008137**  
Junior: **QA008209**



# SET IN SLEEVE ECO+ PLAYING POLO

- Fully sublimated garment for all your designs, logos and features
- Self fabric collar
- Front button placket with x3 buttons
- Cuff detail with v-split
- Stepped back hem detail
- Vapodri technology

Mens: **XS - 6XL**

Womens: **6 - 22**

Junior: **4 - 14yrs**

Embellishments: **Sublimation**

Customisation: **Design & Colours**

Personalisation: **Name & Number**

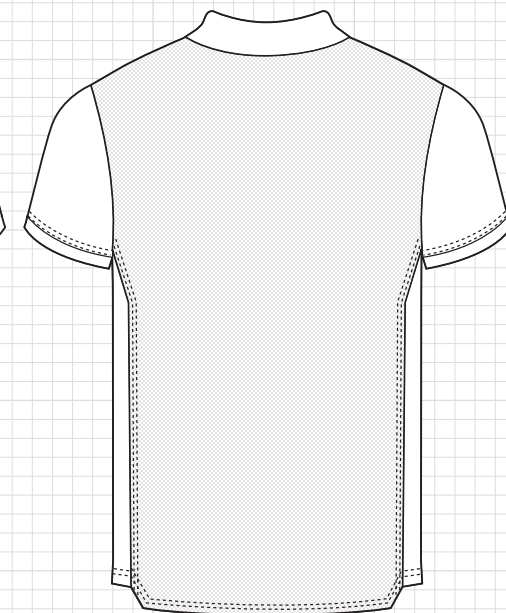
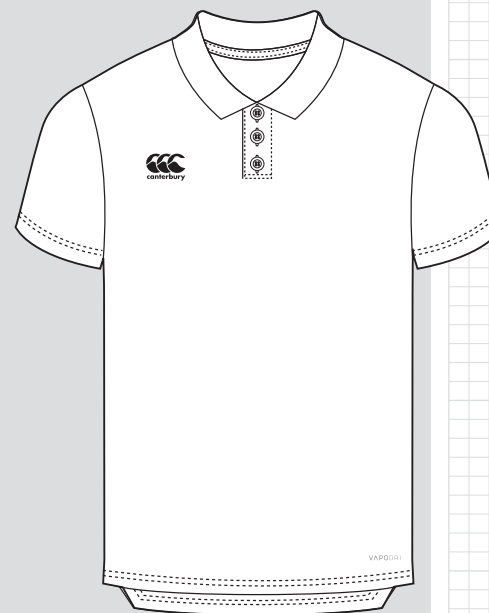

## FABRIC

**F001236** - 100% Recycled Polyester  
Sportsmesh 150gsm

## STYLES

Mens: **QA008162**  
Womens: **QA008139**  
Junior: **QA008211**





# ECO-SUBLIMATE SET IN POLO

- Fully sublimated garment for all your designs, logos and features
- Twin needle stitching
- Self-fabric collar
- Front button placket with x2 buttons
- Vapodri technology

Mens: **XS - 6XL**  
 Womens: **6 - 22**  
 Junior: **4 - 14yrs**

Embellishments: **Sublimation**  
 Customisation: **Design & Colours**  
 Personalisation: **Name & Number**

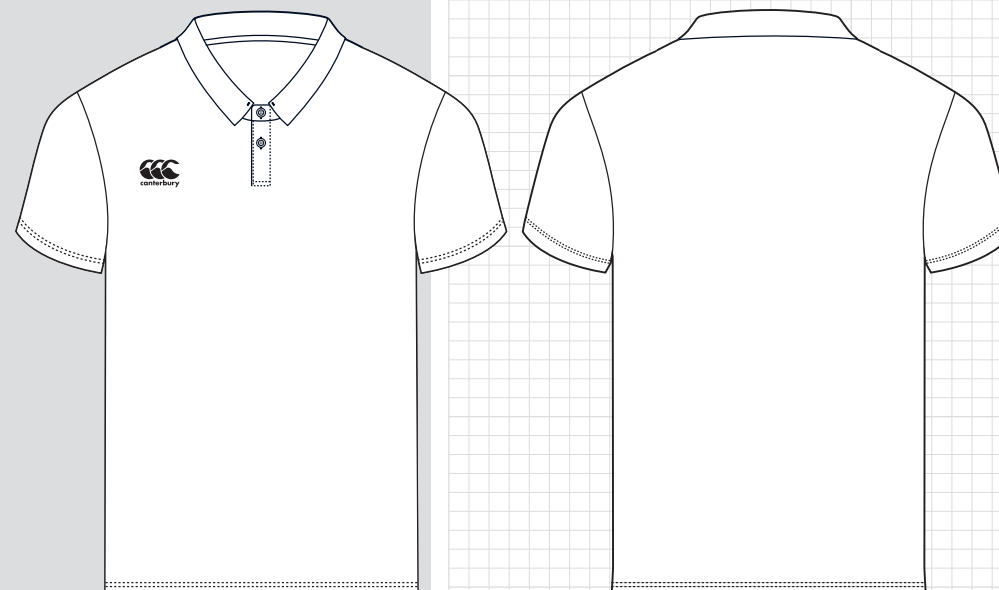

FABRIC	STYLES
<b>F001236</b> - 100% Recycled Polyester Sportsmesh 150gsm	Mens: <b>QA006380</b> Womens: <b>QA006377</b> Junior: <b>QA006384</b>



# ECO-SUBLIMATE RAGLAN POLO

- Fully sublimated garment for all your designs, logos and features
- Self fabric collar
- Front button placket with x3 buttons
- Cuff detail with v-split
- Stepped back hem detail
- Vapodri technology

Mens: **XS - 6XL**  
 Womens: **6 - 22**  
 Junior: **4 - 14yrs**

Embellishments: **Sublimation**  
 Customisation: **Design & Colours**  
 Personalisation: **Name & Number**

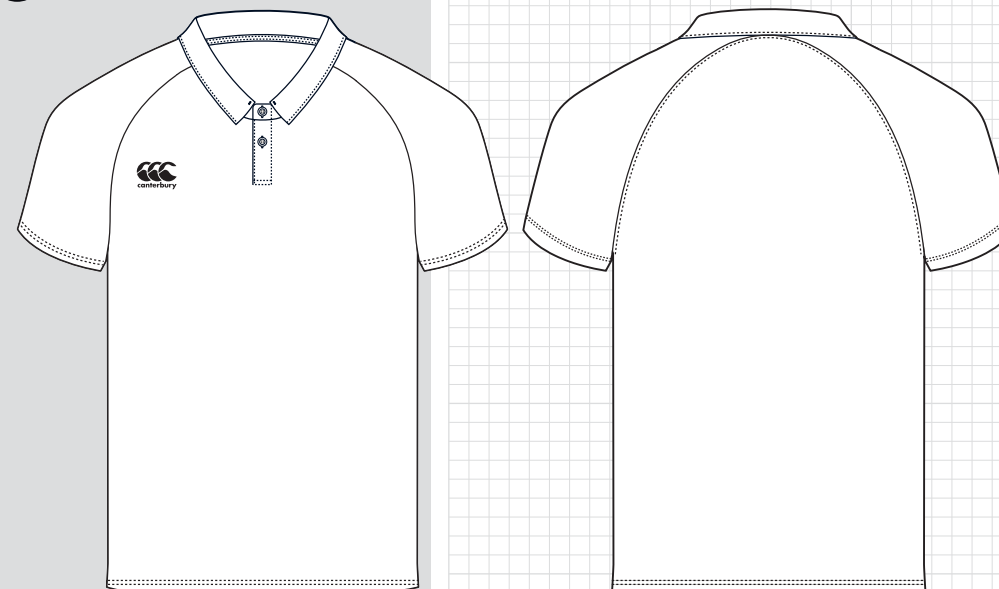

FABRIC	STYLES
<b>F001236</b> - 100% Recycled Polyester Sportsmesh 150gsm	Mens: <b>QA008189</b> Womens: <b>QA008183</b> Junior: <b>QA008234</b>



# AHUNGA JERSEY

- Traditional jersey - traditional fit and fabric
- Flat reinforced seams
- Loop placket with 1 button
- Choice of collar: sports, classic or stub

Mens: **XS - 6XL**  
 Womens: **6 - 22**  
 Junior: **4 - 14yrs**

Embellishments: **Embroidery**  
 Customisation: **Design & Colours**  
 Personalisation: **Name & Number**



FABRIC	SET IN SHORT SLEEVE	SET IN LONGSLEEVE
<b>F000258</b> - TEMTECH Polycotton Jersey 60% Cotton 40% Polyester 315gsm	Mens: <b>QA000086</b> Womens: <b>QA000140</b> Junior: <b>QA000114</b>	Mens: <b>QA000087</b> Womens: <b>QA000141</b> Junior: <b>QA000115</b>

FABRIC	RAGLAN SHORT SLEEVE	RAGLAN LONGSLEEVE
<b>F000258</b> - TEMTECH Polycotton Jersey 60% Cotton 40% Polyester 315gsm	Mens: <b>QA000084</b> Womens: <b>QA000138</b> Junior: <b>QA000112</b>	Mens: <b>QA000085</b> Womens: <b>QA000139</b> Junior: <b>QA000113</b>

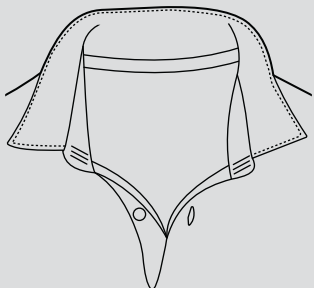

Sports Collar

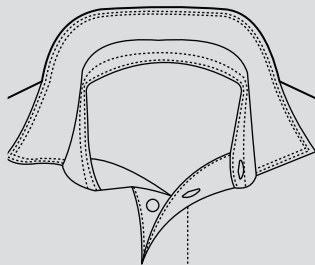

Classic Collar

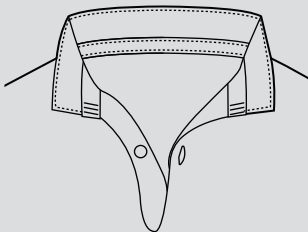

Stub Collar

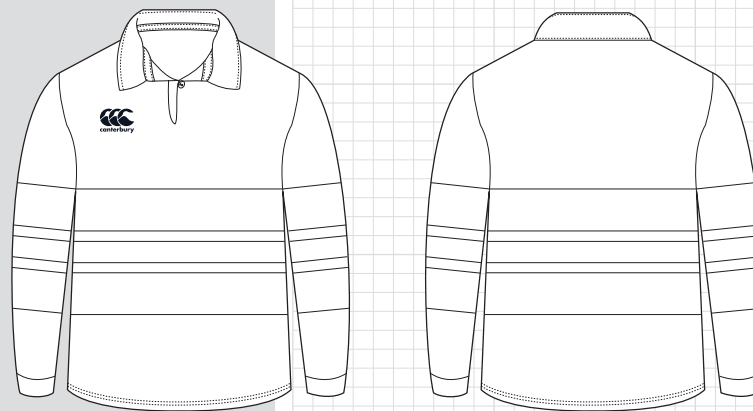
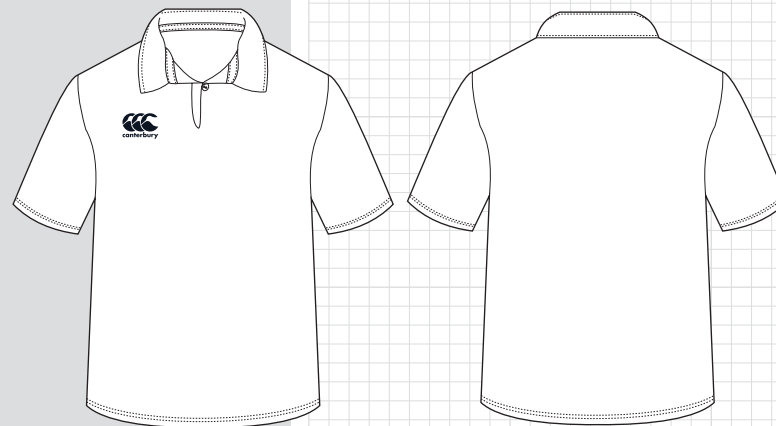

# CHEVRON STRIPE JERSEY

- Cotton drill collar
- Flat reinforced seams
- Loop placket with 1 button
- Ribbed cuff
- Chevron stripe overlay

Unisex: **XS - 6XL**

Embellishments: **Embroidery**

Customisation: **Design & Colours**

Personalisation: **Name & Number**

## FABRIC

**F000258** - TEMTECH Polycotton Jersey  
60% Cotton 40% Polyester 315gsm

## STYLES

Unisex: **QA008420**

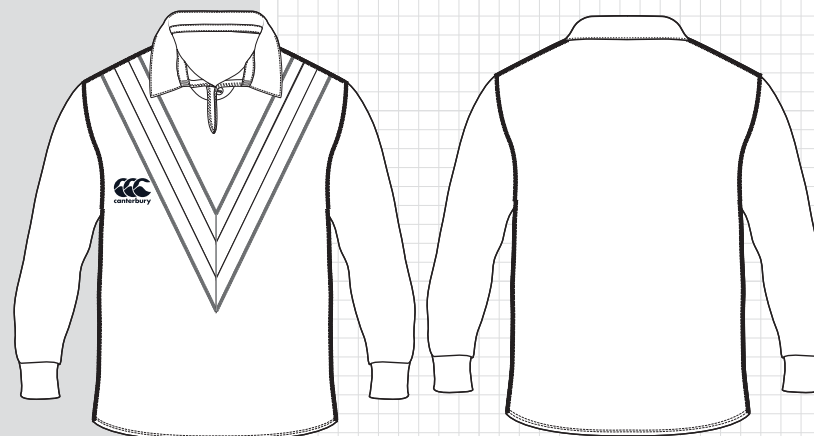

# COMMEMORATIVE JERSEY

- Cotton drill collar
- Shoelace placket
- Underarm gusset
- Shoulder overlay with quilting stitch

Unisex: **XS - 6XL**

Embellishments: **Embroidery**

Customisation: **Design & Colours**

Personalisation: **Name & Number**

## FABRIC

**F000258** - TEMTECH Polycotton Jersey  
60% Cotton 40% Polyester 315gsm

## STYLES

Unisex: **QA008324**

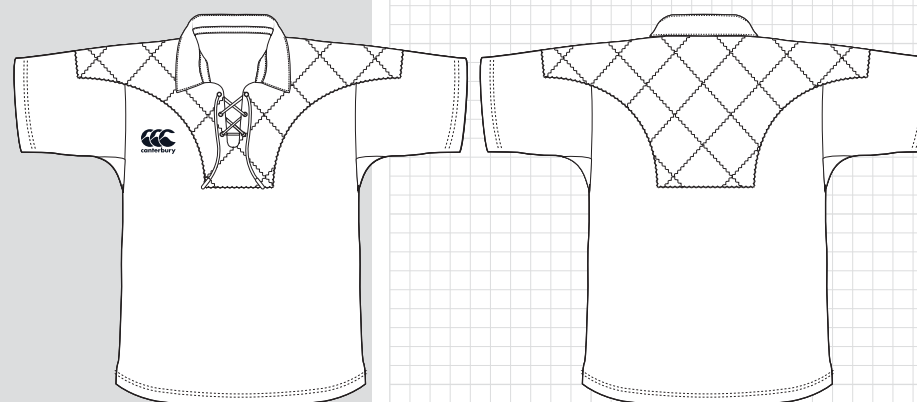

# CUT & SEW VARSITY JACKET

- Fully lined
- Rib collar, hem and cuff
- Welt pockets
- Front snap dome closure

Unisex: **XS - 6XL**

Embellishments: **Embroidery**

Customisation: **Design & Colours**

Personalisation: **Name & Number**

## FABRIC

**F000246** - Polyester bonded fleece  
270gsm with C6 WR

## STYLES

Unisex: **QA007482**

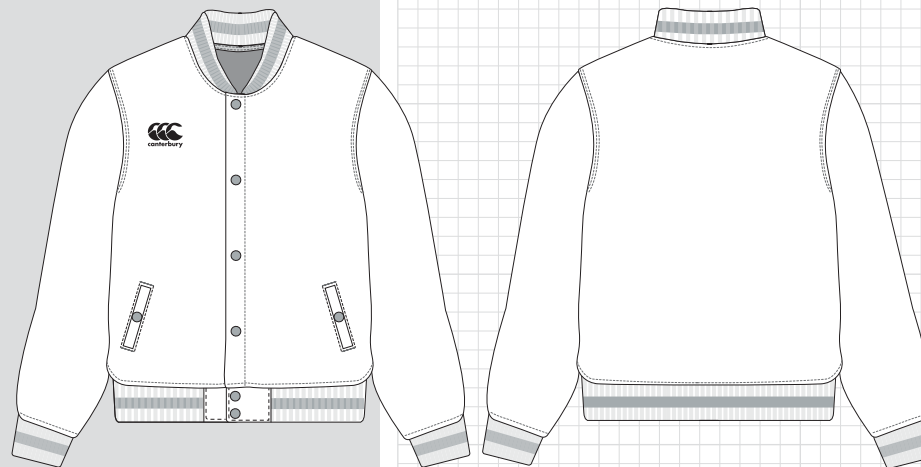

# SUBLIMATED VARSITY JACKET

- Fully lined
- Rib collar, hem and cuff
- Welt pockets
- Front snap dome closure

Unisex: **XS - 6XL**

Embellishments: **Sublimation**

Customisation: **Design & Colours**

Personalisation: **Name & Number**

## FABRIC

**F000246** - Polyester bonded fleece  
270gsm with C6 WR

## STYLES

Unisex: **QA007483**

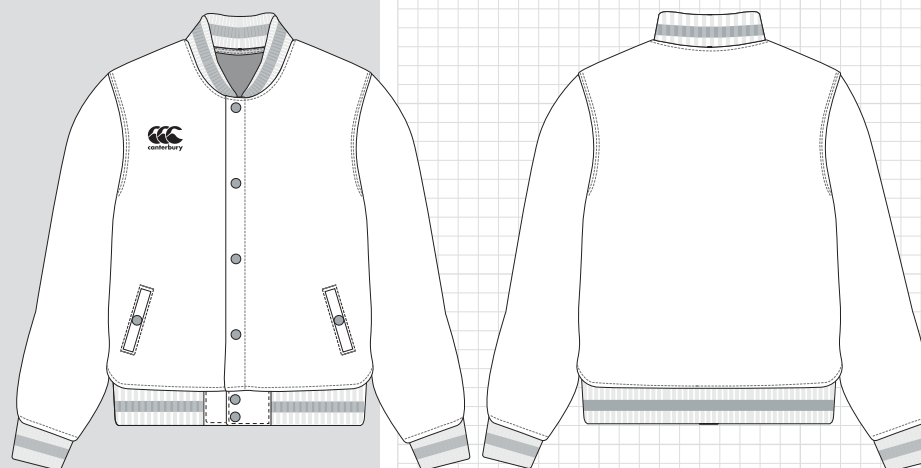





**OUTERWEAR**

# DESIGN INSPIRATION

## OUTERWEAR - CUT & SEW

### CLASSIC



### LEGACY

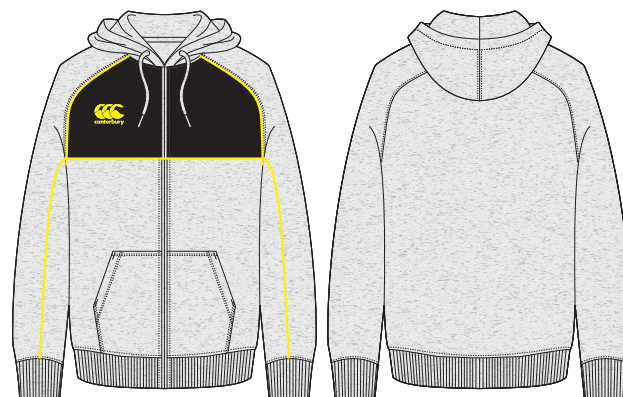

### RADIUM



### KIRRA



### SEQUEL



### PRIDE



## CUT & SEW DYED

Create interest on your team kit through dynamic panel styling and fabric construction. Mesh and non-mesh fabric panels are sewn together and available in over 20 Canterbury standard colours. The fabric is the same colour inside and out.

Team crests and the Canterbury logo are applied by hardwearing embroidering or printed heat transfers.

# OVERHEAD HOODY - PLAIN

- Front kangaroo pocket
- Rib cuff and hem
- Lined hood with drawcord

Unisex: **XS - 6XL**  
Junior: **4 - 14yrs**

Embellishments: **Embroidery**  
Customisation: **Design & Colours**

FABRIC	STYLES
<b>F000600</b> - CVC brushed back fleece 300gsm	Unisex: <b>QA009381</b> Junior: <b>QA009383</b>

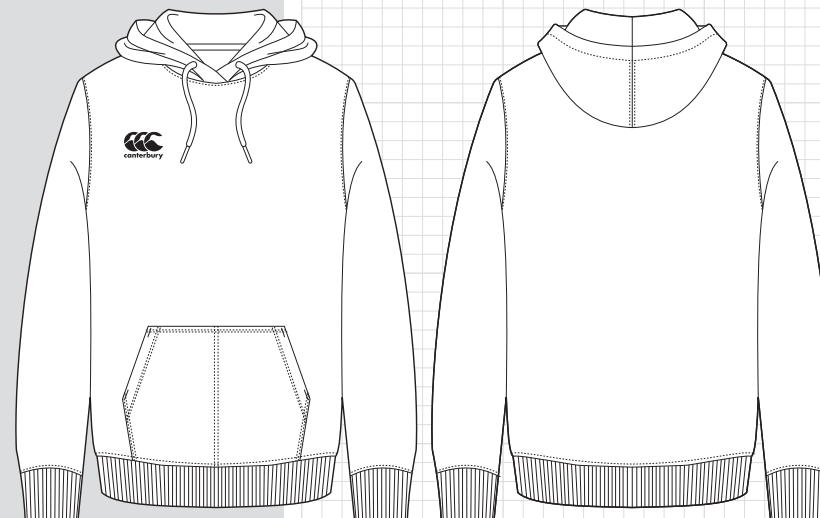

# FULL-ZIP HOODY - CLASSIC

- Center front zip
- Front kangaroo pocket
- Rib cuff and hem
- Lined hood with drawcord
- Piping details in the seams

Mens: **XS - 6XL**  
Womens: **6 - 22**  
Junior: **4 - 14yrs**

Embellishments: **Embroidery**  
Customisation: **Design & Colours**

FABRIC	STYLES
<b>F000600</b> - CVC Brushed Back Fleece 300gsm	Mens: <b>QA004937</b> Womens: <b>QA005055</b> Junior: <b>QA005008</b>

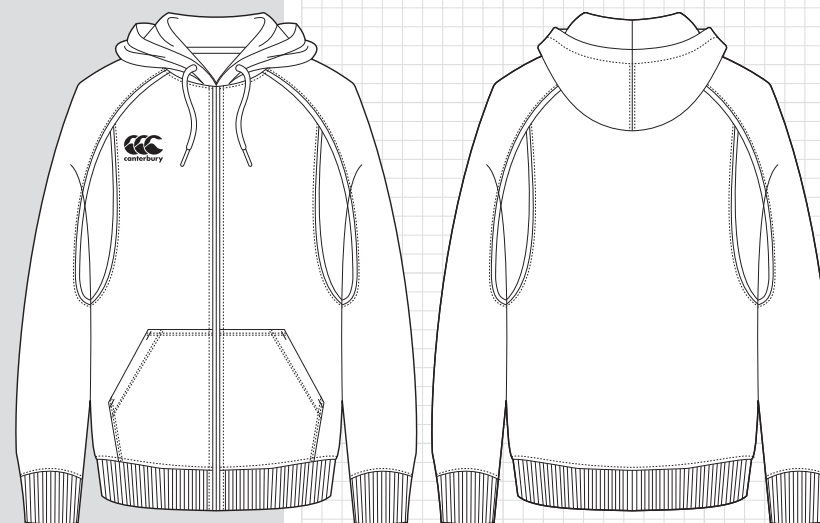



# FULL-ZIP HOODY - KIRRA

- Center front zip
- Front kangaroo pocket
- Rib cuff and hem
- Lined hood with drawcord
- Piping details in the seams

Mens: **XS - 6XL**  
 Womens: **6 - 22**  
 Junior: **4 - 14yrs**

Embellishments: **Embroidery**  
 Customisation: **Design & Colours**

FABRIC	STYLES
<b>F000600</b> - CVC brushed back fleece 300gsm	Mens: <b>QA004938</b> Womens: <b>QA005056</b> Junior: <b>QA005009</b>

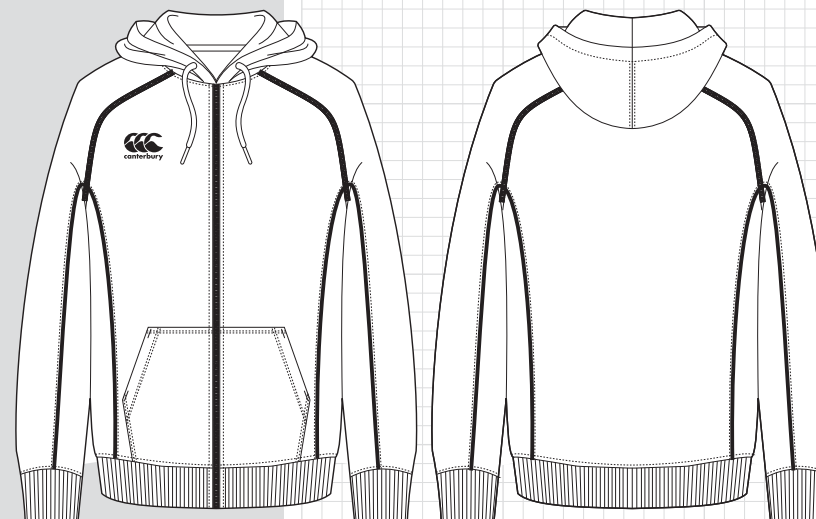

# FULL-ZIP HOODY - LEGACY

- Center front zip
- Front kangaroo pocket
- Rib cuff and hem
- Lined hood with drawcord
- Piping details in the seams

Mens: **XS - 6XL**  
 Womens: **6 - 22**  
 Junior: **4 - 14yrs**

Embellishments: **Embroidery**  
 Customisation: **Design & Colours**

FABRIC	STYLES
<b>F000600</b> - CVC Brushed Back Fleece 300gsm	Mens: <b>QA004936</b> Womens: <b>QA005054</b> Junior: <b>QA005007</b>

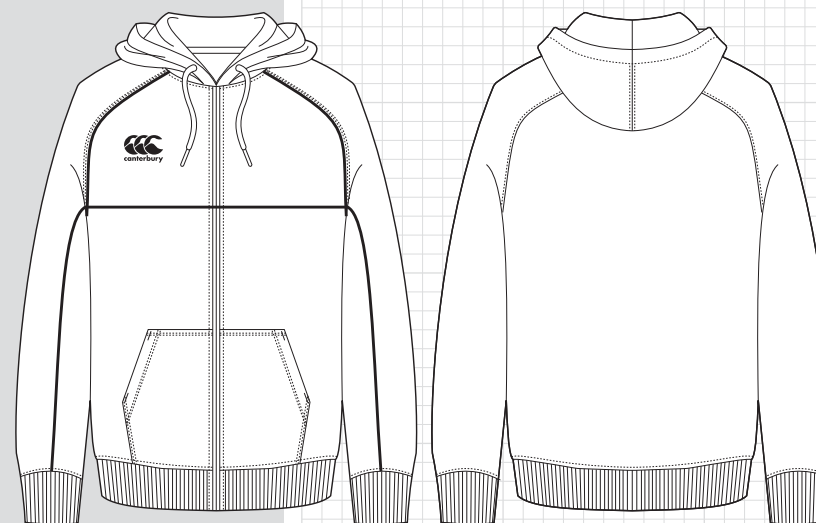



# FULL-ZIP HOODY - PRIDE

- Center front zip
- Front kangaroo pocket
- Rib cuff and hem
- Lined hood with drawcord
- Piping details in the seams

Mens: **XS - 6XL**  
 Womens: **6 - 22**  
 Junior: **4 - 14yrs**

Embellishments: **Embroidery**  
 Customisation: **Design & Colours**

FABRIC	STYLES
<b>F000600</b> - CVC brushed back fleece 300gsm	Mens: <b>QA003673</b> Womens: <b>QA003865</b> Junior: <b>QA003757</b>

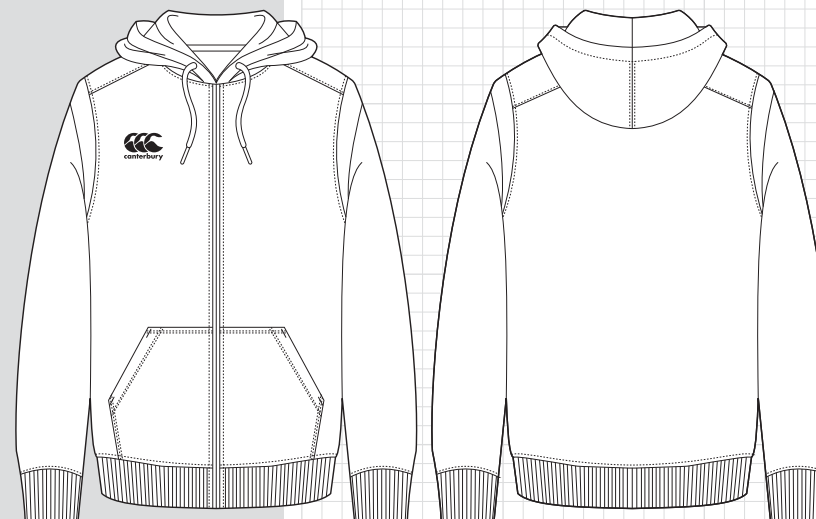

# FULL-ZIP HOODY - RADIUM

- Center front zip
- Front kangaroo pocket
- Rib cuff and hem
- Lined hood with drawcord
- Piping details in the seams

Mens: **XS - 6XL**  
 Womens: **6 - 22**  
 Junior: **4 - 14yrs**

Embellishments: **Embroidery**  
 Customisation: **Design & Colours**

FABRIC	STYLES
<b>F000600</b> - CVC Brushed Back Fleece 300gsm	Mens: <b>QA003671</b> Womens: <b>QA003863</b> Junior: <b>QA003755</b>

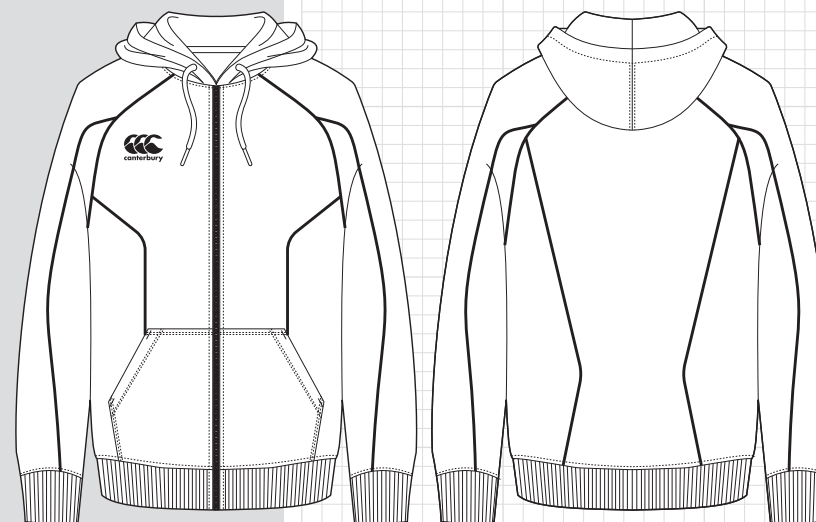

# FULL-ZIP HOODY - SEQUEL

- Center front zip
- Front kangaroo pocket
- Rib cuff and hem
- Lined hood with drawcord
- Piping details in the seams

Mens: **XS - 6XL**  
 Womens: **6 - 22**  
 Junior: **4 - 14yrs**

Embellishments: **Embroidery**  
 Customisation: **Design & Colours**

FABRIC	STYLES
<b>F000600</b> - CVC brushed back fleece 300gsm	Mens: <b>QA003674</b> Womens: <b>QA003866</b> Junior: <b>QA003758</b>

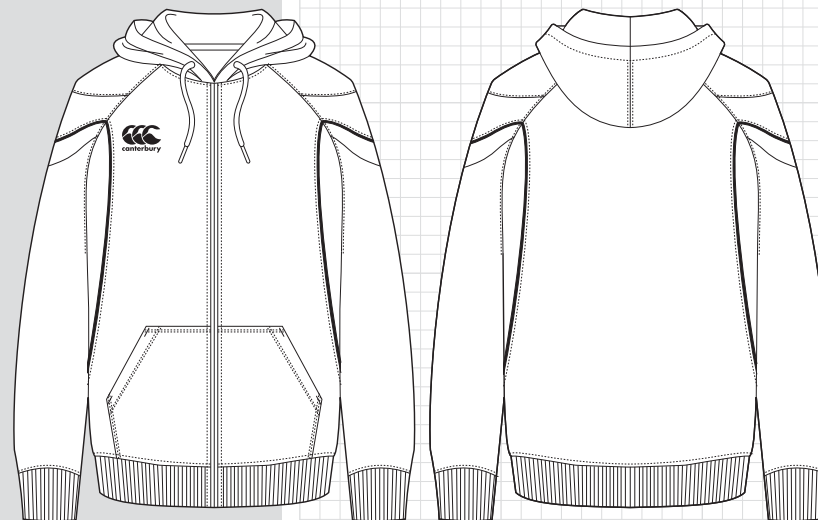

# OVERHEAD HOODY - CLASSIC

- Front kangaroo pocket
- Rib cuff and hem
- Lined hood with drawcord
- Piping details in the seams

Mens: **XS - 6XL**  
 Womens: **6 - 22**  
 Junior: **4 - 14yrs**

Embellishments: **Embroidery**  
 Customisation: **Design & Colours**

FABRIC	STYLES
<b>F000600</b> - CVC Brushed Back Fleece 300gsm	Mens: <b>QA004934</b> Womens: <b>QA005013</b> Junior: <b>QA005060</b>

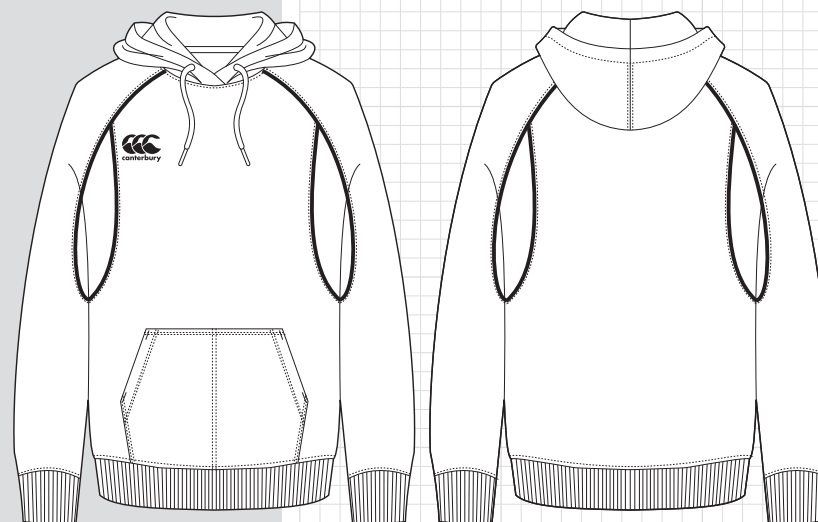

# OVERHEAD HOODY - KIRRA

- Front kangaroo pocket
- Rib cuff and hem
- Lined hood with drawcord
- Piping details in the seams
- Flatlock stitching details

Mens: **XS - 6XL**  
 Womens: **6 - 22**  
 Junior: **4 - 14yrs**

Embellishments: **Embroidery**  
 Customisation: **Design & Colours**

FABRIC	STYLES
<b>F000600</b> - CVC Brushed Back Fleece 300gsm	Mens: <b>QA004935</b> Womens: <b>QA005061</b> Junior: <b>QA005014</b>

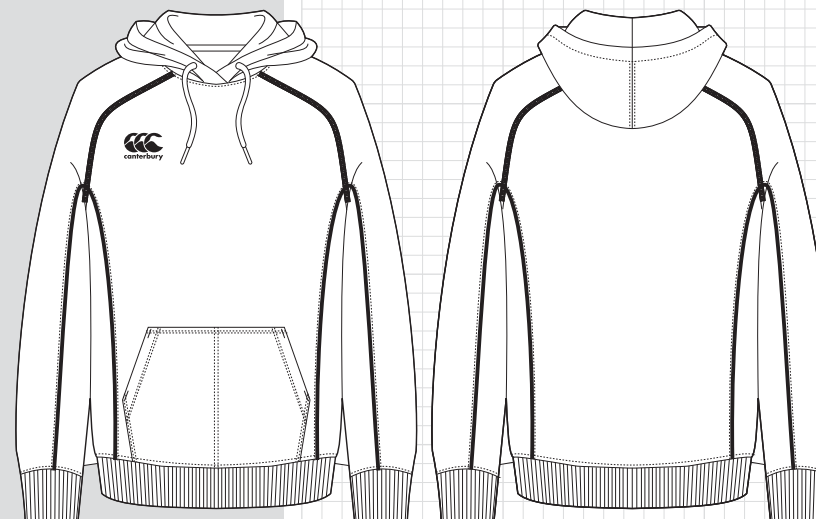

# OVERHEAD HOODY - LEGACY

- Front kangaroo pocket
- Rib cuff and hem
- Lined hood with drawcord
- Herringbone tape detail across the chest

Mens: **XS - 6XL**  
 Womens: **6 - 22**  
 Junior: **4 - 14yrs**

Embellishments: **Embroidery**  
 Customisation: **Design & Colours**

FABRIC	STYLES
<b>F000600</b> - CVC Brushed Back Fleece 300gsm	Mens: <b>QA004933</b> Womens: <b>QA005059</b> Junior: <b>QA005012</b>

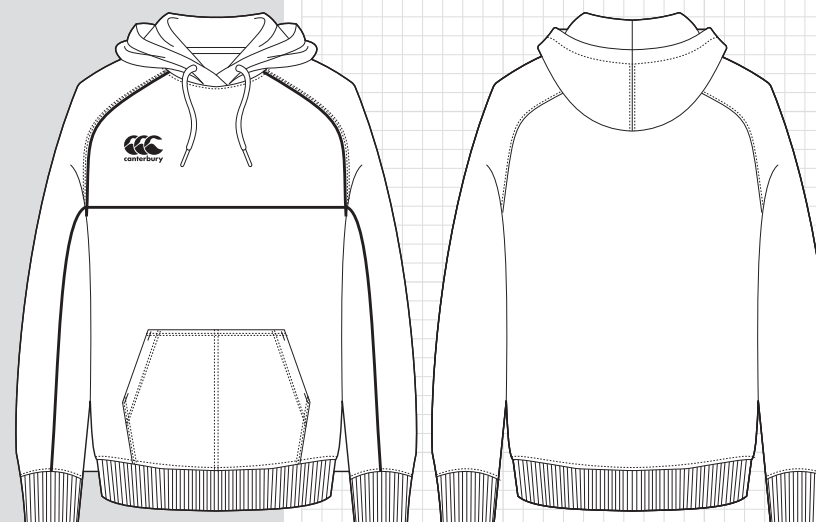

# OVERHEAD HOODY - PRIDE

- Front kangaroo pocket
- Rib cuff and hem
- Lined hood with drawcord
- Shoulder panel details

Mens: **XS - 6XL**  
 Womens: **6 - 22**  
 Junior: **4 - 14yrs**

Embellishments: **Embroidery**  
 Customisation: **Design & Colours**

FABRIC	STYLES
<b>F000600</b> - CVC Brushed Back Fleece 300gsm	Mens: <b>QA003679</b> Womens: <b>QA003877</b> Junior: <b>QA003769</b>

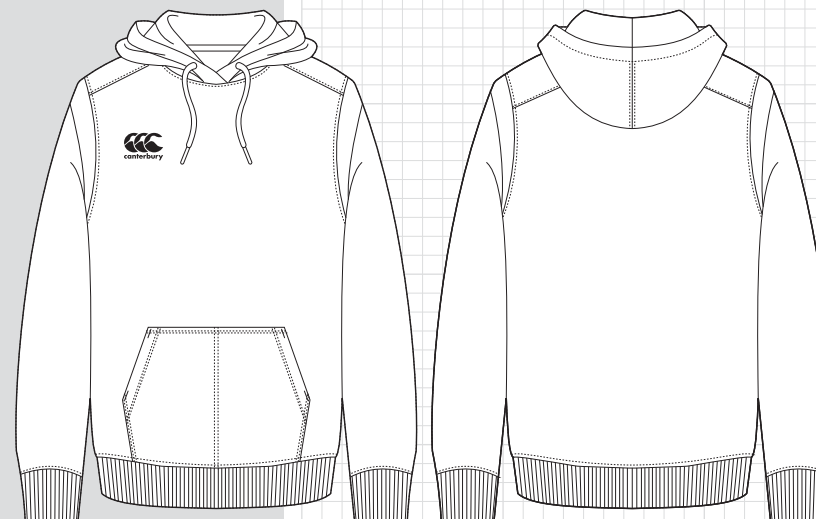

# OVERHEAD HOODY - RADIUM

- Front kangaroo pocket
- Rib cuff and hem
- Lined hood with drawcord
- Piping details in the seams

Mens: **XS - 6XL**  
 Womens: **6 - 22**  
 Junior: **4 - 14yrs**

Embellishments: **Embroidery**  
 Customisation: **Design & Colours**

FABRIC	STYLES
<b>F000600</b> - CVC Brushed Back Fleece 300gsm	Mens: <b>QA003677</b> Womens: <b>QA003875</b> Junior: <b>QA003767</b>

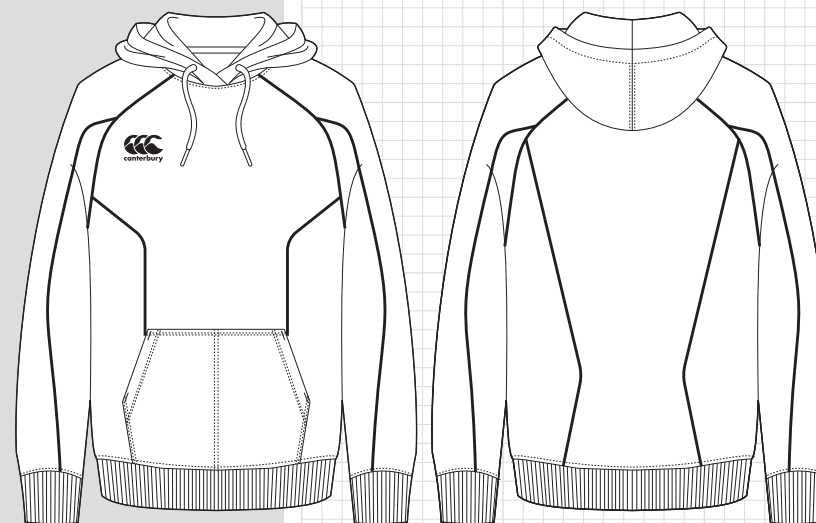



# OVERHEAD HOODY - SEQUEL

- Front kangaroo pocket
- Rib cuff and hem
- Lined hood with drawcord
- Piping details in the seams
- Flatlock stitching details

Mens: **XS - 6XL**  
 Womens: **6 - 22**  
 Junior: **4 - 14yrs**

Embellishments: **Embroidery**  
 Customisation: **Design & Colours**

FABRIC	STYLES
<b>F000600</b> - CVC Brushed Back Fleece 300gsm	Mens: <b>QA003680</b> Womens: <b>QA003878</b> Junior: <b>QA003770</b>

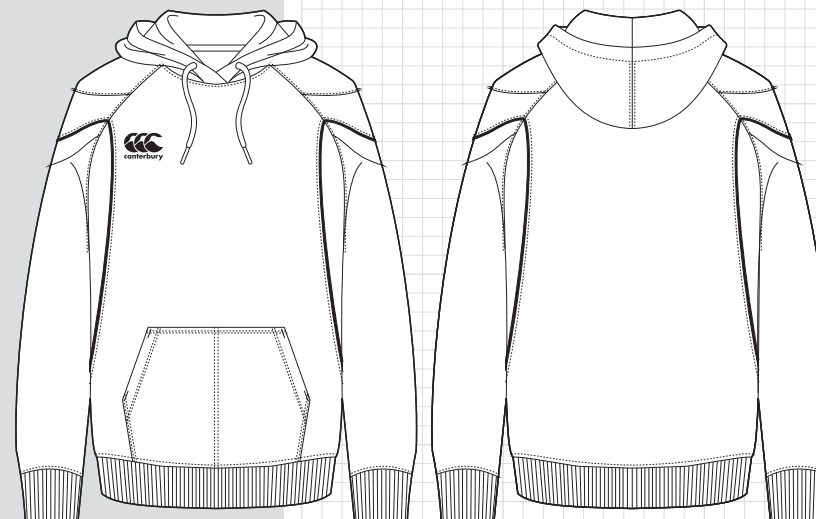

# SUBLIMATED MID LAYER OH HOODY

- Fully sublimated garment for all your designs, logos and features
- Lined hood with drawcord
- Front kangaroo pocket
- Self fabric hem and cuff bands
- Thermoreg technology

Unisex: **XS - 6XL**  
 Junior: **4 - 14yrs**

Embellishments: **Sublimation**  
 Customisation: **Design & Colours**

FABRIC	STYLES
<b>F000246</b> - Polyester Bonded Fleece 270gsm with C6 WR	Unisex: <b>QA009382</b> Junior: <b>QA009384</b>

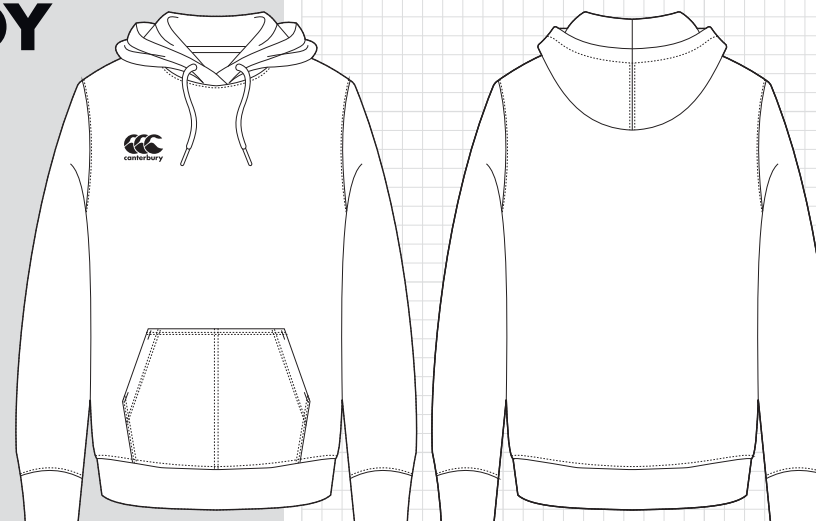

# SUBLIMATED MID LAYER FZ HOODY

- Fully sublimated garment for all your designs, logos and features
- Lined hood with drawcord
- Front kangaroo pocket
- Self fabric hem and cuff bands
- Thermoreg technology

Unisex: **XS - 6XL**  
Junior: **4 - 14yrs**

Embellishments: **Sublimation**  
Customisation: **Design & Colours**

FABRIC	STYLES
<b>F000246</b> - Polyester Bonded Fleece 270gsm with C6 WR	Unisex: <b>QA009585</b> Junior: <b>QA009586</b>

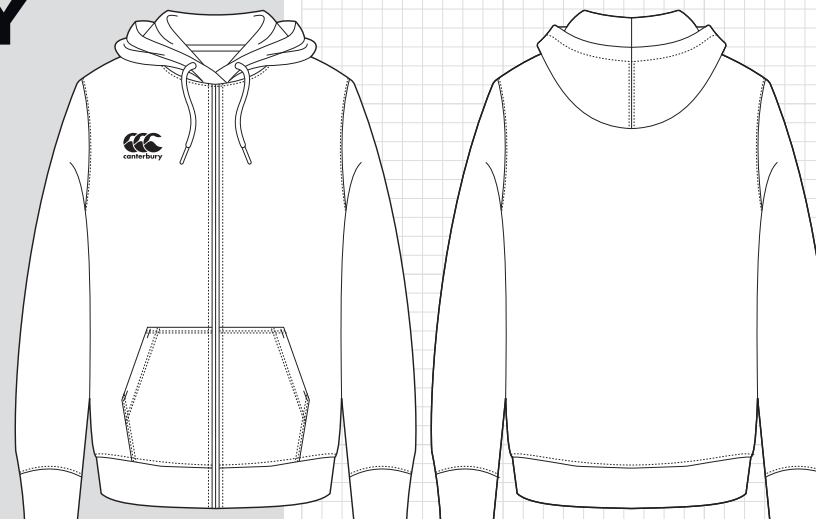

# MIDLAYER THERMAL FULL-ZIP HOODY - CLASSIC

- Lined hood with drawcord
- Front welt pockets with zip closure
- Raglan sleeve
- Piping details in the seams
- Front zip opening
- Thermoreg technology

Mens: **XS - 6XL**  
Womens: **6 - 22**  
Junior: **4 - 14yrs**

Embellishments: **Embroidery**  
Customisation: **Design & Colours**

FABRIC	STYLES
<b>F000246</b> - Polyester Bonded Fleece 270gsm with C6 WR	Mens: <b>QA004942</b> Womens: <b>QA005076</b> Junior: <b>QA005019</b>

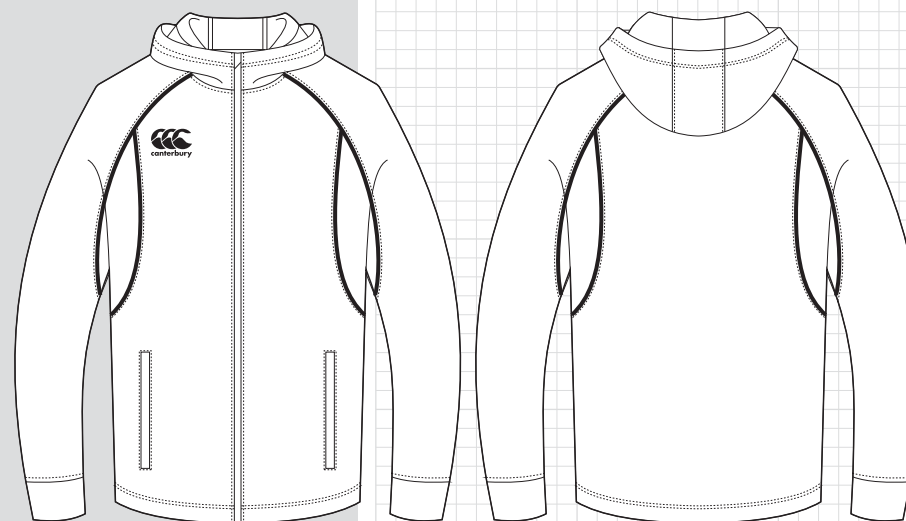

# MIDLAYER THERMAL FULL-ZIP HOODY - LEGACY

- Lined hood with drawcord
- Front welt pockets with zip closure
- Raglan sleeve
- Herringbone tape detail across the chest
- Front zip opening
- Thermoreg technology

Mens: **XS - 6XL**

Womens: **6 - 22**

Junior: **4 - 14yrs**

Embellishments: **Embroidery**

Customisation: **Design & Colours**

FABRIC	STYLES
<b>F000246</b> - Polyester Bonded Fleece 270gsm with C6 WR	Mens: <b>QA004941</b> Womens: <b>QA005077</b> Junior: <b>QA005018</b>

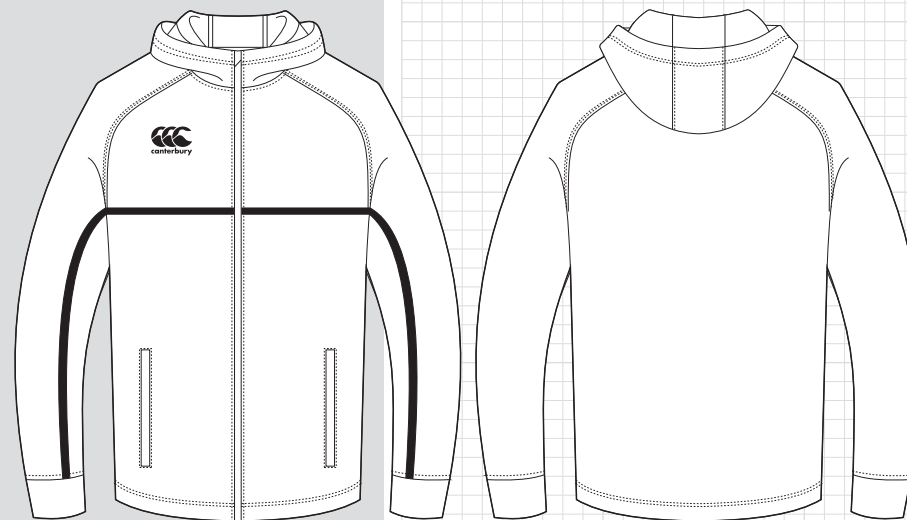

# MIDLAYER THERMAL FULL-ZIP HOODY - PRIDE

- Lined hood with drawcord
- Front welt pockets with zip closure
- Raglan sleeve
- Front zip opening
- Thermoreg technology

Mens: **XS - 6XL**

Womens: **6 - 22**

Junior: **4 - 14yrs**

Embellishments: **Embroidery**

Customisation: **Design & Colours**

FABRIC	STYLES
<b>F000246</b> - Polyester Bonded Fleece 270gsm with C6 WR	Mens: <b>QA003829</b> Womens: <b>QA003919</b> Junior: <b>QA003805</b>

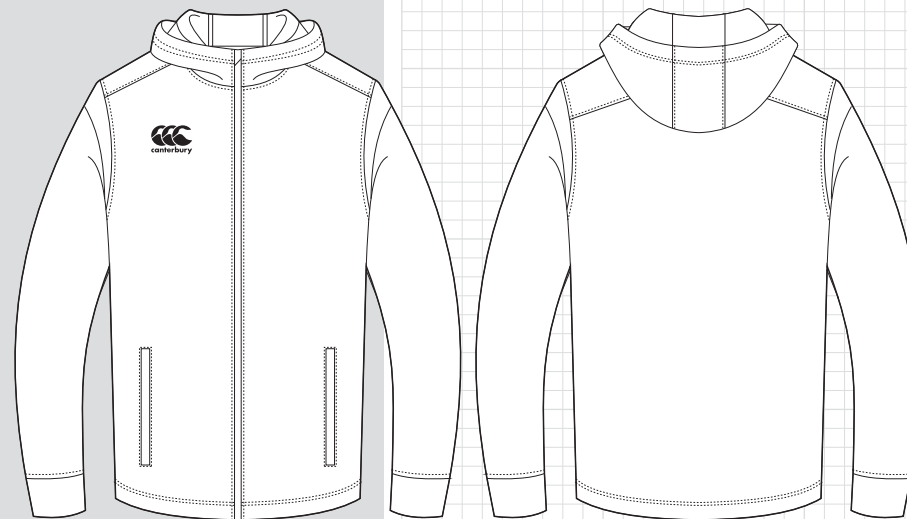

# MIDLAYER THERMAL FULL-ZIP HOODY - RADIUM

- Lined hood with drawcord
- Front welt pockets with zip closure
- Raglan sleeve
- Front zip opening
- Piping details in the seams
- Thermoreg technology

Mens: **XS - 6XL**

Womens: **6 - 22**

Junior: **4 - 14yrs**

Embellishments: **Embroidery**

Customisation: **Design & Colours**

FABRIC	STYLES
<b>F000246</b> - Polyester Bonded Fleece 270gsm with C6 WR	Mens: <b>QA003827</b> Womens: <b>QA003917</b> Junior: <b>QA003803</b>

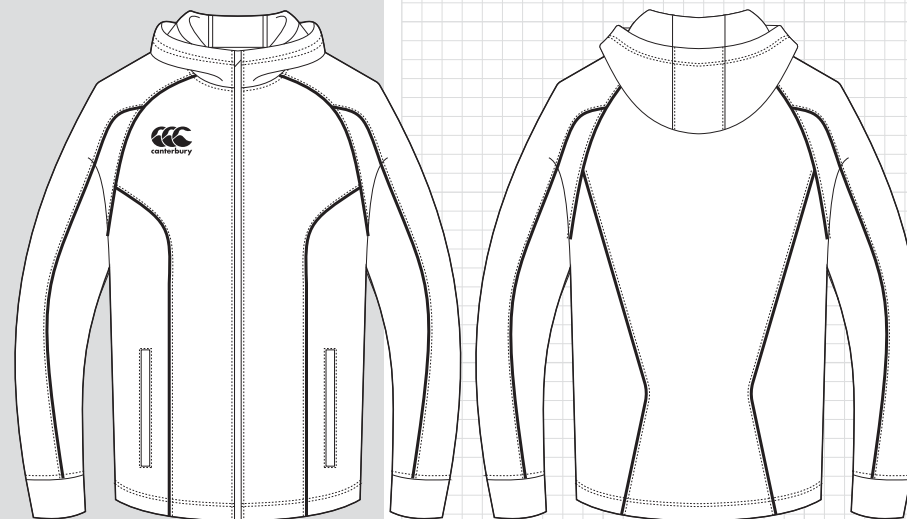

# MIDLAYER THERMAL FULL-ZIP HOODY - SEQUEL

- Lined hood with drawcord
- Front welt pockets with zip closure
- Raglan sleeve
- Front zip opening
- Piping details in the seams
- Thermoreg technology

Mens: **XS - 6XL**

Womens: **6 - 22**

Junior: **4 - 14yrs**

Embellishments: **Embroidery**

Customisation: **Design & Colours**

FABRIC	STYLES
<b>F000246</b> - Polyester Bonded Fleece 270gsm with C6 WR	Mens: <b>QA003830</b> Womens: <b>QA003920</b> Junior: <b>QA003806</b>

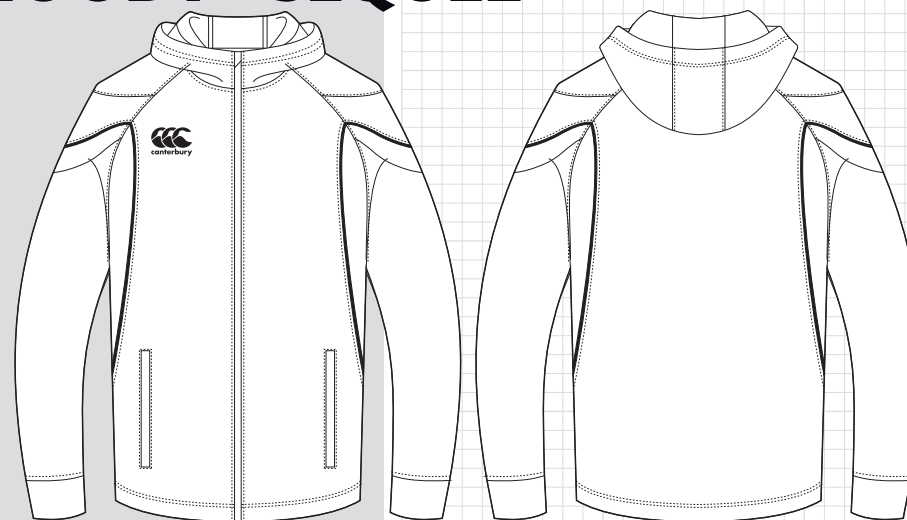



# CREW NECK SWEATSHIRT - CLASSIC

- Rib neck, cuff and hem
- Piping details in the seams

Mens: **XS - 6XL**

Womens: **6 - 22**

Junior: **4 - 14yrs**

Embellishments: **Embroidery**

Customisation: **Design & Colours**

FABRIC	STYLES
<b>F000600</b> - CVC Brushed Back Fleece 300gsm	Mens: <b>QA004953</b> Womens: <b>QA005058</b> Junior: <b>QA005011</b>

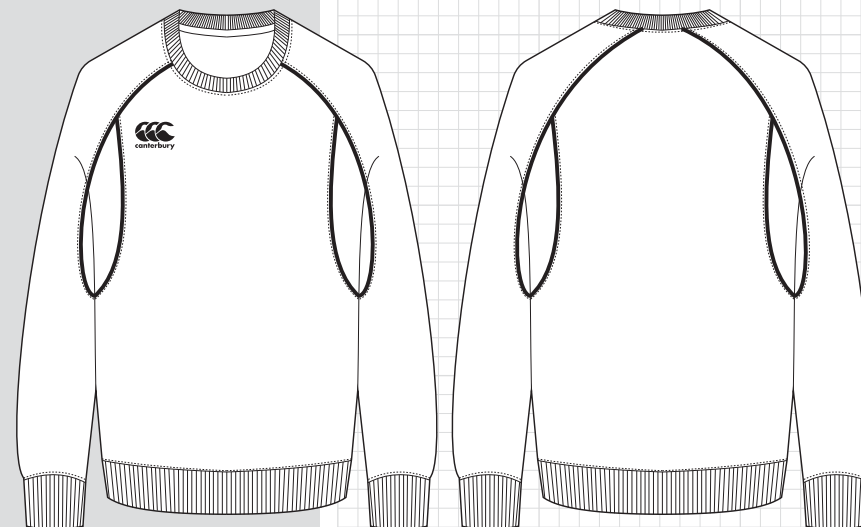

# CREW NECK SWEATSHIRT - LEGACY

- Rib neck, cuff and hem
- Herringbone tape detail across the chest
- Twin needle top stitching

Mens: **XS - 6XL**

Womens: **6 - 22**

Junior: **4 - 14yrs**

Embellishments: **Embroidery**

Customisation: **Design & Colours**

FABRIC	STYLES
<b>F000600</b> - CVC Brushed Back Fleece 300gsm	Mens: <b>QA004952</b> Womens: <b>QA005057</b> Junior: <b>QA005010</b>

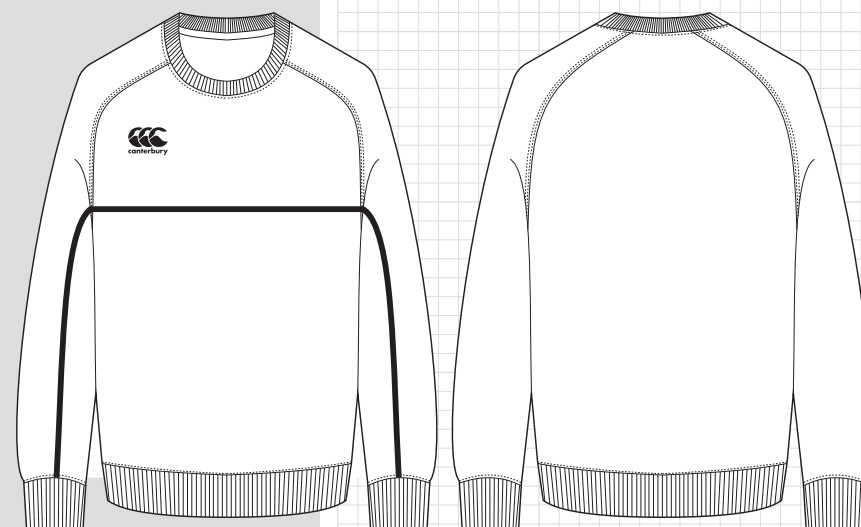

# CREW NECK SWEATSHIRT - PRIDE

- Rib neck, cuff and hem
- Shoulder panel details

Mens: **XS - 6XL**  
 Womens: **6 - 22**  
 Junior: **4 - 14yrs**

Embellishments: **Embroidery**  
 Customisation: **Design & Colours**

FABRIC	STYLES
<b>F000600</b> - CVC Brushed Back Fleece 300gsm	Mens: <b>QA003667</b> Womens: <b>QA003871</b> Junior: <b>QA003763</b>

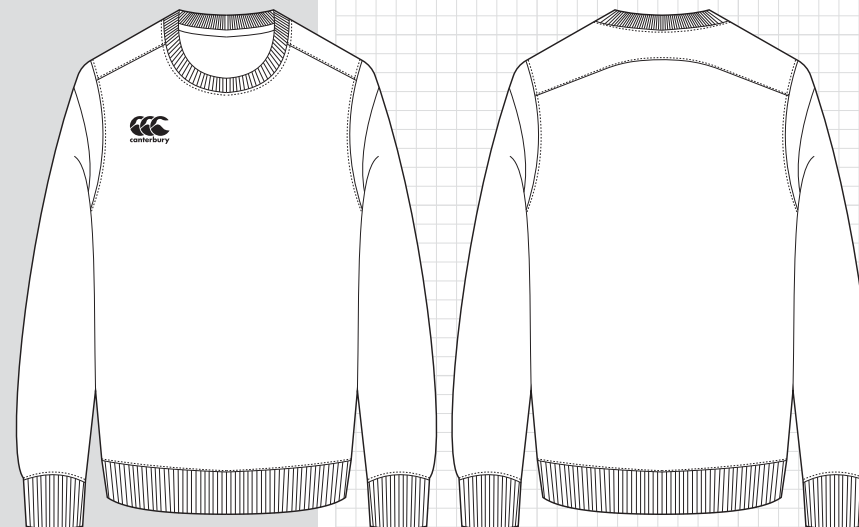

# CREW NECK SWEATSHIRT - RADIUM

- Rib neck, cuff and hem
- Piping details in the seams

Mens: **XS - 6XL**  
 Womens: **6 - 22**  
 Junior: **4 - 14yrs**

Embellishments: **Embroidery**  
 Customisation: **Design & Colours**

FABRIC	STYLES
<b>F000600</b> - CVC Brushed Back Fleece 300gsm	Mens: <b>QA003665</b> Womens: <b>QA003869</b> Junior: <b>QA003761</b>

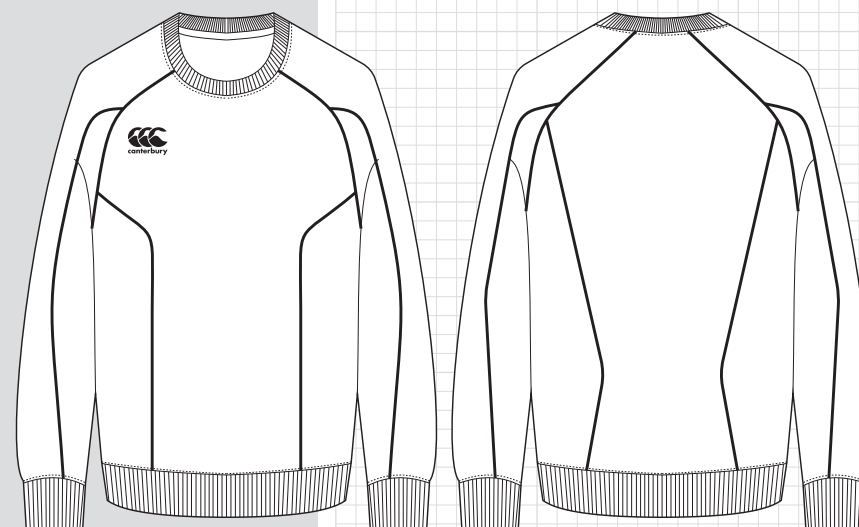

# CREW NECK SWEATSHIRT - SEQUEL

- Rib neck, cuff and hem
- Piping details in the seams
- Flatlock stitching details

Mens: **XS - 6XL**

Womens: **6 - 22**

Junior: **4 - 14yrs**

Embellishments: **Embroidery**

Customisation: **Design & Colours**

## FABRIC

**F000600** - CVC Brushed Back Fleece  
300gsm

## STYLES

Mens: **QA003668**  
Womens: **QA003872**  
Junior: **QA003764**

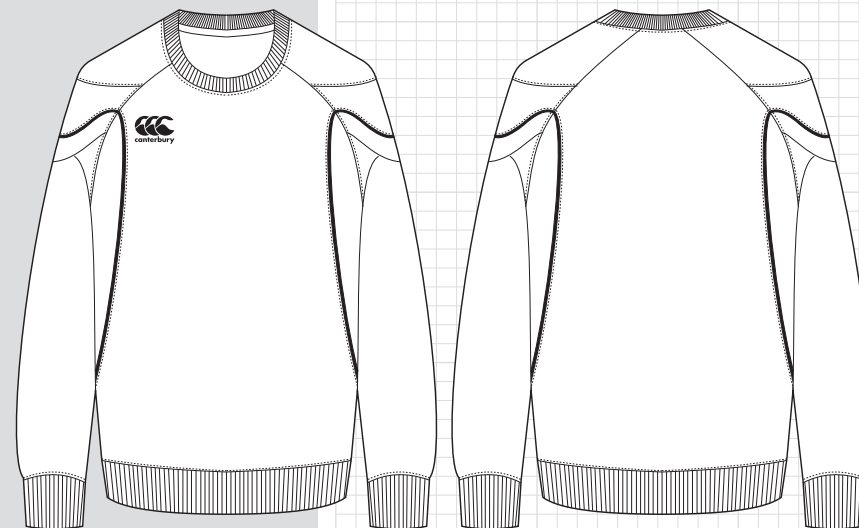

# QUARTER-ZIP MICROFLEECE - CLASSIC

- Storm collar with 1/4 zip opening
- Piping details in the seams

Mens: **XS - 6XL**  
 Womens: **6 - 22**  
 Junior: **4 - 14yrs**

Embellishments: **Embroidery**  
 Customisation: **Design & Colours**

FABRIC	STYLES
<b>F001080</b> - 100% Polyester Micro Fleece	Mens: <b>QA004951</b> Womens: <b>QA005075</b> Junior: <b>QA005030</b>

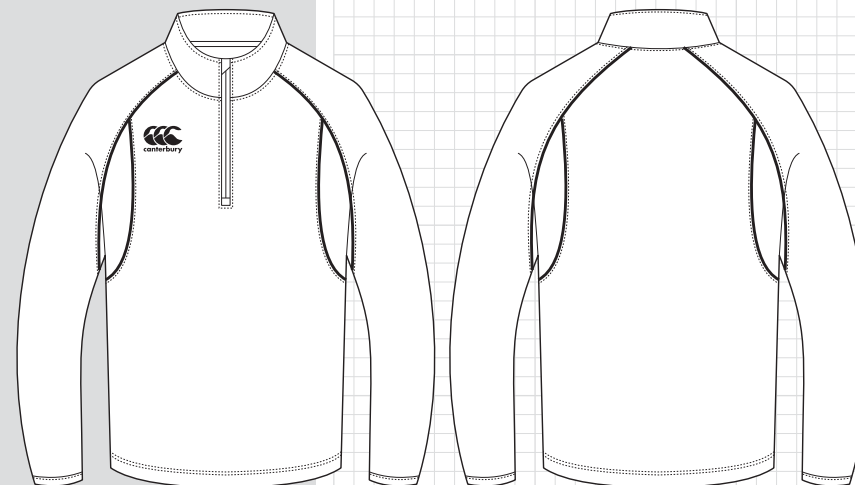

# QUARTER-ZIP MICROFLEECE - LEGACY

- Storm collar with 1/4 zip opening
- Herringbone tape detail across the chest
- Twin needle top stitching

Mens: **XS - 6XL**  
 Womens: **6 - 22**  
 Junior: **4 - 14yrs**

Embellishments: **Embroidery**  
 Customisation: **Design & Colours**

FABRIC	STYLES
<b>F001080</b> - 100% Polyester Micro Fleece	Mens: <b>QA004950</b> Womens: <b>QA005074</b> Junior: <b>QA005029</b>

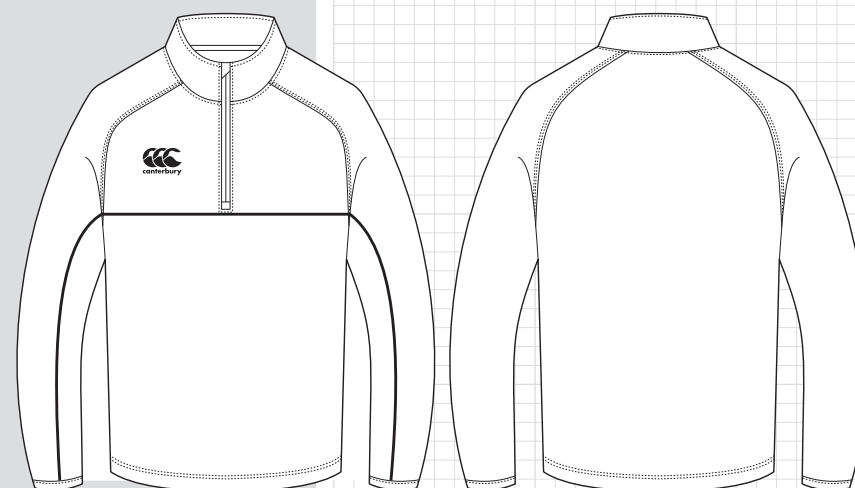







# QUARTER-ZIP MICROFLEECE - PRIDE

- Storm collar with 1/4 zip opening
- Shoulder panel details

Mens: **XS - 6XL**  
 Womens: **6 - 22**  
 Junior: **4 - 14yrs**

Embellishments: **Embroidery**  
 Customisation: **Design & Colours**

FABRIC	STYLES
<b>F001080</b> - 100% Polyester Micro Fleece	Mens: <b>QA004949</b> Womens: <b>QA005073</b> Junior: <b>QA005028</b>

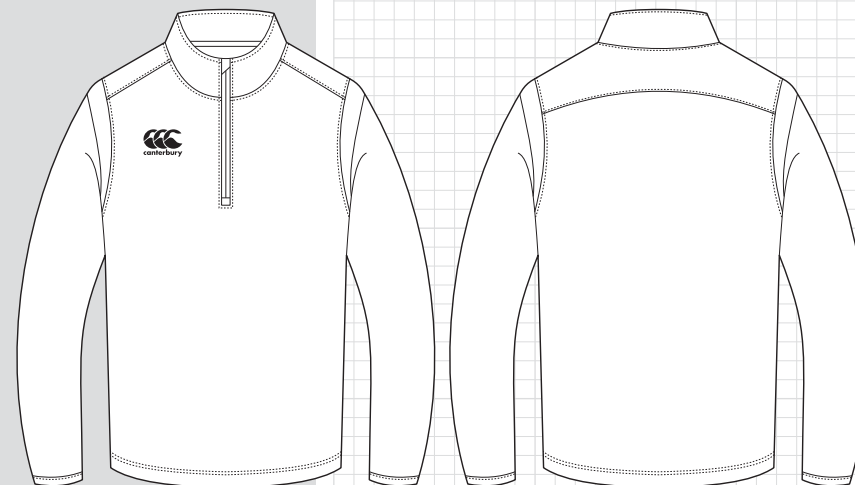

# QUARTER-ZIP MICROFLEECE - RADIUM

- Storm collar with 1/4 zip opening
- Piping details in seams

Mens: **XS - 6XL**  
 Womens: **6 - 22**  
 Junior: **4 - 14yrs**

Embellishments: **Embroidery**  
 Customisation: **Design & Colours**

FABRIC	STYLES
<b>F001080</b> - 100% Polyester Micro Fleece	Mens: <b>QA004945</b> Womens: <b>QA005069</b> Junior: <b>QA005024</b>

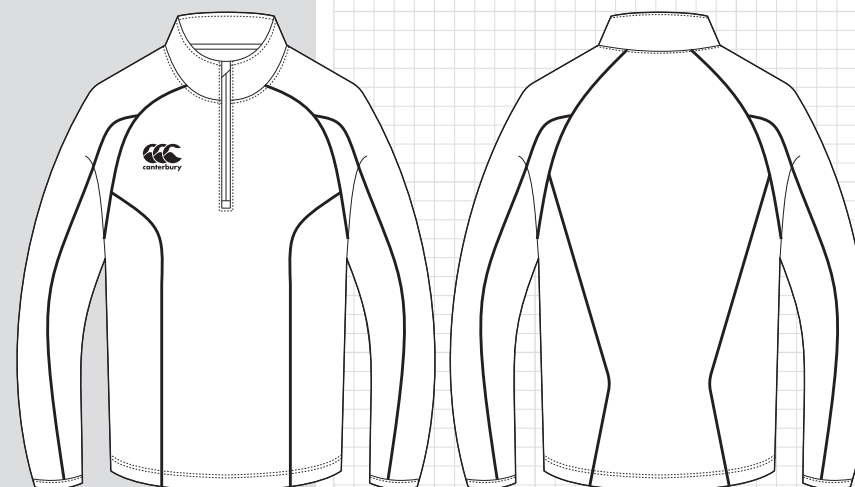

# QUARTER-ZIP MICROFLEECE - SEQUEL

- Storm collar with 1/4 zip opening
- Piping details in the seams

Mens: **XS - 6XL**  
 Womens: **6 - 22**  
 Junior: **4 - 14yrs**

Embellishments: **Embroidery**  
 Customisation: **Design & Colours**

FABRIC	STYLES
<b>F001080</b> - 100% Polyester Micro Fleece	Mens: <b>QA004948</b> Womens: <b>QA005072</b> Junior: <b>QA005027</b>

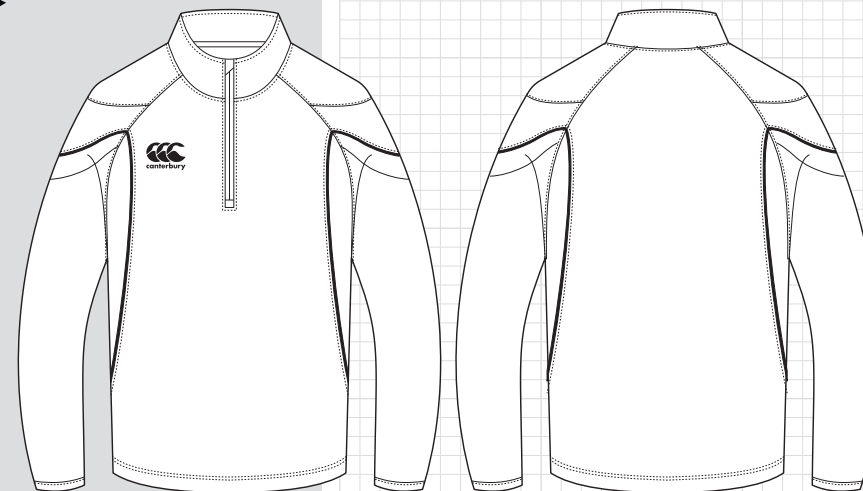

# MIDLAYER THERMAL QUARTER-ZIP FLEECE - CLASSIC

- Storm collar with 1/4 zip opening
- Front welt pockets with zip closure
- Raglan sleeve
- Piping details in the seams
- Thermoreg technology

Mens: **XS - 6XL**  
 Womens: **6 - 22**  
 Junior: **4 - 14yrs**

Embellishments: **Embroidery**  
 Customisation: **Design & Colours**

FABRIC	STYLES
<b>F000246</b> - Polyester Bonded Fleece 270gsm with C6 WR	Mens: <b>QA004944</b> Womens: <b>QA005068</b> Junior: <b>QA005023</b>

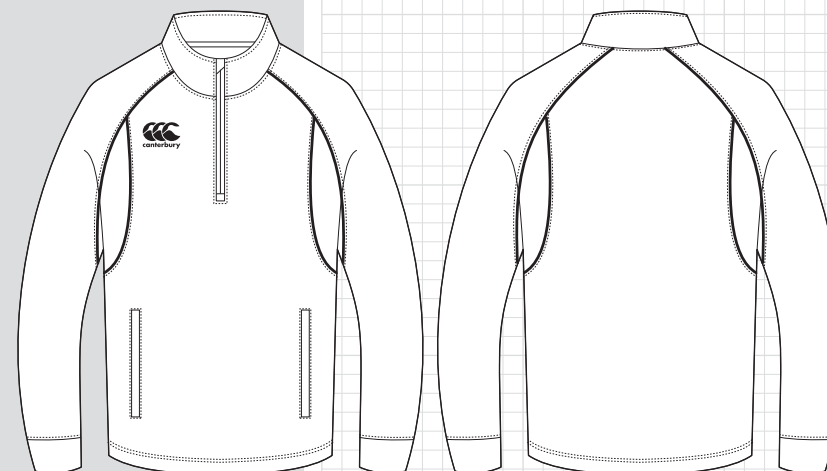

# MIDLAYER THERMAL QUARTER-ZIP FLEECE - LEGACY

- Sublimated panels for all your designs, logos and features
- Storm collar with 1/4 zip opening
- Front welt pockets with zip closure
- Raglan sleeve
- Herringbone tape detail across the chest
- Thermoreg technology

Mens: **XS - 6XL**  
 Womens: **6 - 22**  
 Junior: **4 - 14yrs**

Embellishments: **Sublimation & Embroidery**  
 Customisation: **Design & Colours**

FABRIC	STYLES
<b>F000246</b> - Polyester Bonded Fleece 270gsm with C6 WR	Mens: <b>QA004943</b> Womens: <b>QA005067</b> Junior: <b>QA005022</b>

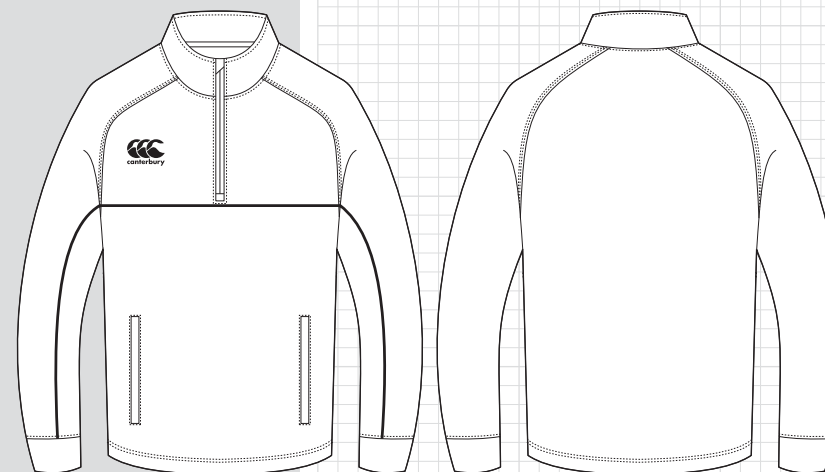

# MIDLAYER THERMAL QUARTER-ZIP FLEECE - PRIDE

- Storm collar with 1/4 zip opening
- Front welt pockets with zip closure
- Set in sleeve
- Thermoreg technology

Mens: **XS - 6XL**  
 Womens: **6 - 22**  
 Junior: **4 - 14yrs**

Embellishments: **Embroidery**  
 Customisation: **Design & Colours**

FABRIC	STYLES
<b>F000246</b> - Polyester Bonded Fleece 270gsm with C6 WR	Mens: <b>QA003835</b> Womens: <b>QA003925</b> Junior: <b>QA003823</b>

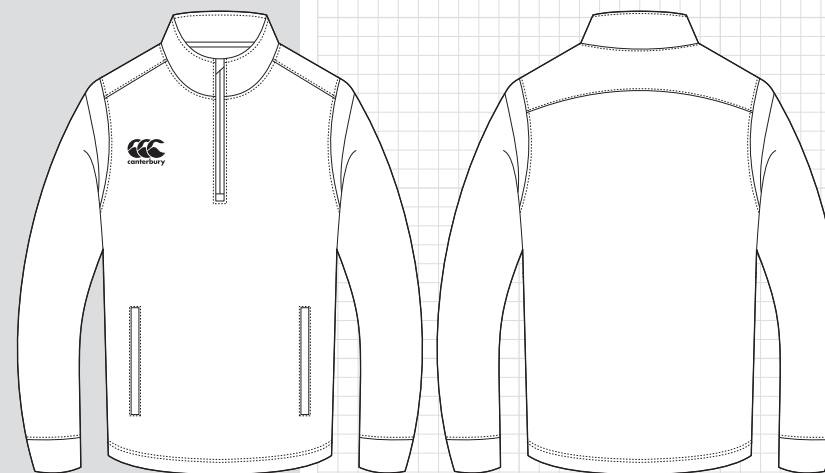



# MIDLAYER THERMAL QUARTER-ZIP FLEECE - RADIUM

- Storm collar with 1/4 zip opening
- Front welt pockets with zip closure
- Raglan sleeve
- Piping details in the seams
- Thermoreg technology

Mens: **XS - 6XL**  
 Womens: **6 - 22**  
 Junior: **4 - 14yrs**

Embellishments: **Embroidery**  
 Customisation: **Design & Colours**

FABRIC	STYLES
<b>F000246</b> - Polyester Bonded Fleece 270gsm with C6 WR	Mens: <b>QA003833</b> Womens: <b>QA003923</b> Junior: <b>QA003821</b>

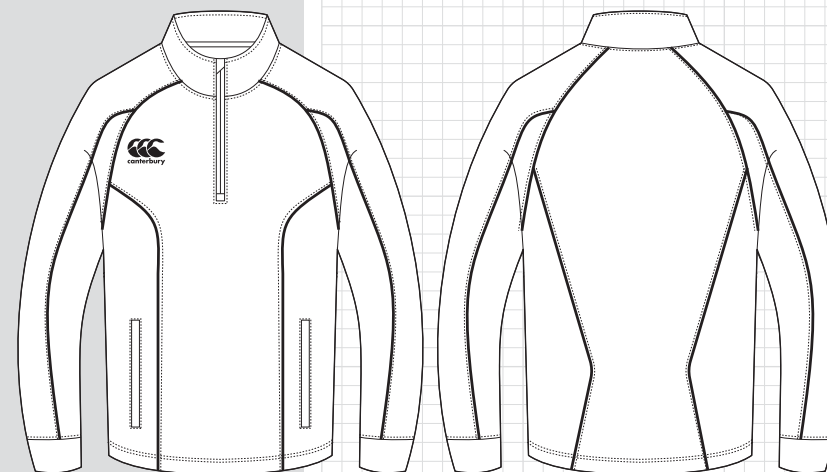

# MIDLAYER THERMAL QUARTER-ZIP FLEECE - SEQUEL

- Storm collar with 1/4 zip opening
- Front welt pockets with zip closure
- Raglan sleeve
- Piping details in the seams
- Thermoreg technology

Mens: **XS - 6XL**  
 Womens: **6 - 22**  
 Junior: **4 - 14yrs**

Embellishments: **Embroidery**  
 Customisation: **Design & Colours**

FABRIC	STYLES
<b>F000246</b> - Polyester Bonded Fleece 270gsm with C6 WR	Mens: <b>QA003836</b> Womens: <b>QA003926</b> Junior: <b>QA003824</b>

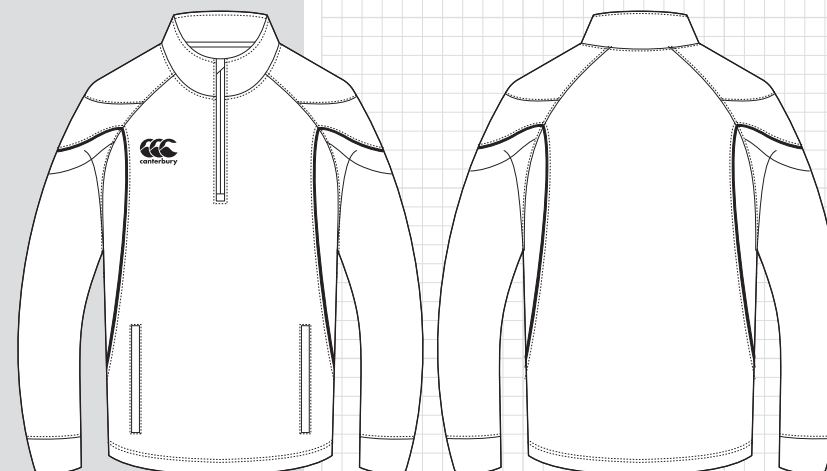

# MIDLAYER THERMAL FULL-ZIP FLEECE - CLASSIC

- Storm collar with front zip opening
- Front welt pockets with zip closure
- Piping details in the seams
- Thermoreg technology

Mens: **XS - 6XL**  
 Womens: **6 - 22**  
 Junior: **4 - 14yrs**

Embellishments: **Embroidery**  
 Customisation: **Design & Colours**

FABRIC	STYLES
<b>F000246</b> - Polyester Bonded Fleece 270gsm with C6 WR	Mens: <b>QA004940</b> Womens: <b>QA005066</b> Junior: <b>QA005021</b>

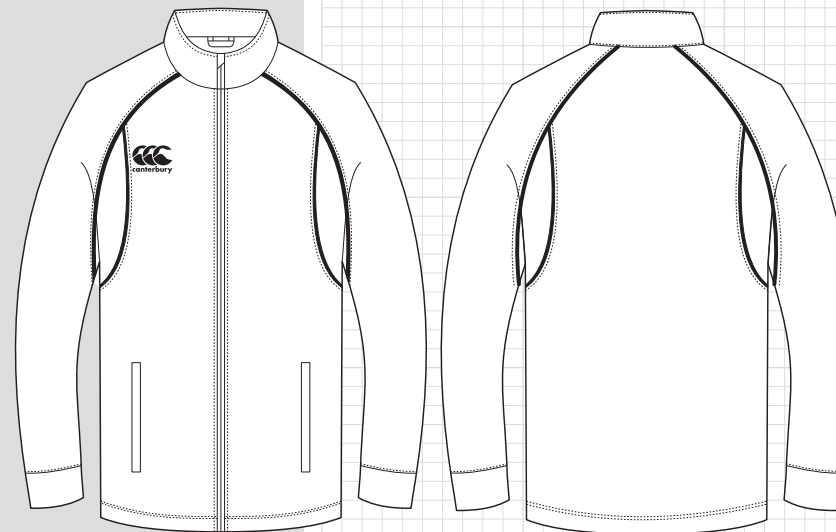

# MIDLAYER THERMAL FULL-ZIP FLEECE - LEGACY

- Sublimated panels for all your designs, logos and features
- Storm collar with front zip opening
- Front welt pockets with zip closure
- Herringbone tape detail across the chest
- Raglan sleeve
- Thermoreg echnology

Mens: **XS - 6XL**  
 Womens: **6 - 22**  
 Junior: **4 - 14yrs**

Embellishments: **Sublimation & Embroidery**  
 Customisation: **Design & Colours**

FABRIC	STYLES
<b>F000246</b> - Polyester Bonded Fleece 270gsm with C6 WR	Mens: <b>QA004939</b> Womens: <b>QA005065</b> Junior: <b>QA005020</b>

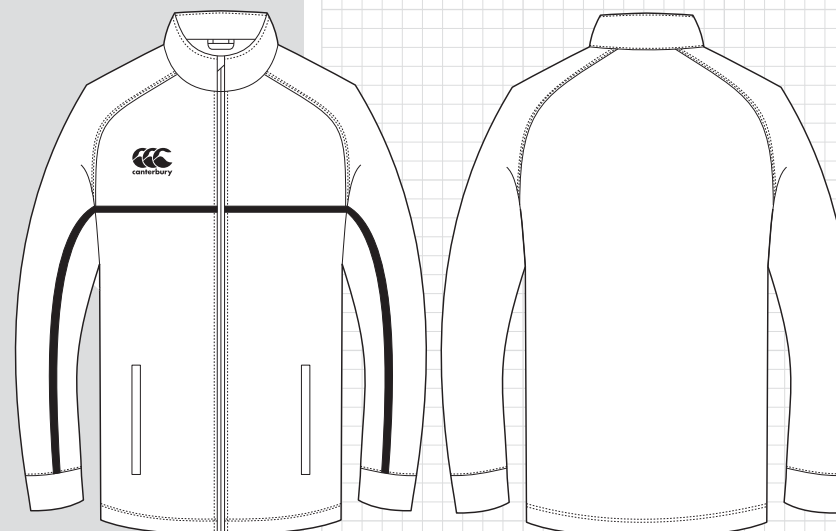

# MIDLAYER THERMAL FULL-ZIP FLEECE - PRIDE

- Storm collar with front zip opening
- Front welt pockets with zip closure
- Thermoreg technology

Mens: **XS - 6XL**  
 Womens: **6 - 22**  
 Junior: **4 - 14yrs**

Embellishments: **Embroidery**  
 Customisation: **Design & Colours**

FABRIC	STYLES
<b>F000246</b> - Polyester Bonded Fleece 270gsm with C6 WR	Mens: <b>QA003817</b> Womens: <b>QA003913</b> Junior: <b>QA003811</b>

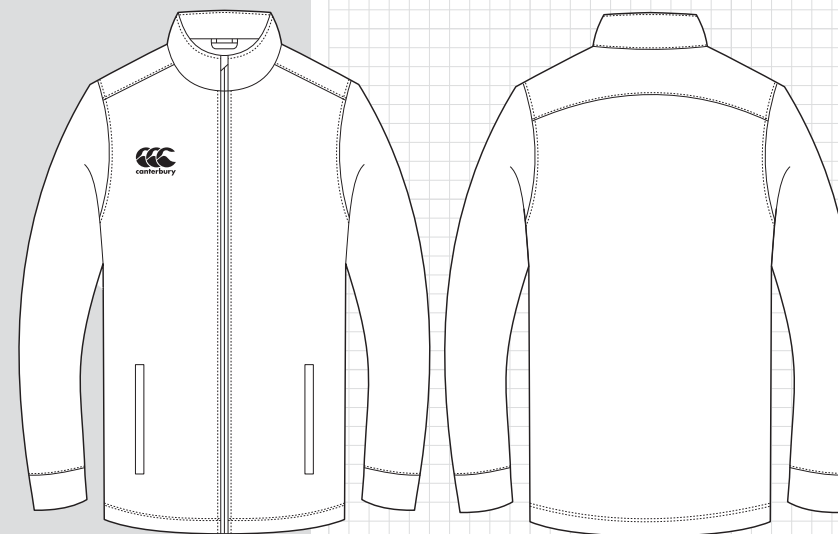

# MIDLAYER THERMAL FULL-ZIP FLEECE - RADIUM

- Storm collar with front zip opening
- Front welt pockets with zip closure
- Raglan sleeve
- Thermoreg technology

Mens: **XS - 6XL**  
 Womens: **6 - 22**  
 Junior: **4 - 14yrs**

Embellishments: **Embroidery**  
 Customisation: **Design & Colours**

FABRIC	STYLES
<b>F000246</b> - Polyester Bonded Fleece 270gsm with C6 WR	Mens: <b>QA003815</b> Womens: <b>QA003911</b> Junior: <b>QA003809</b>

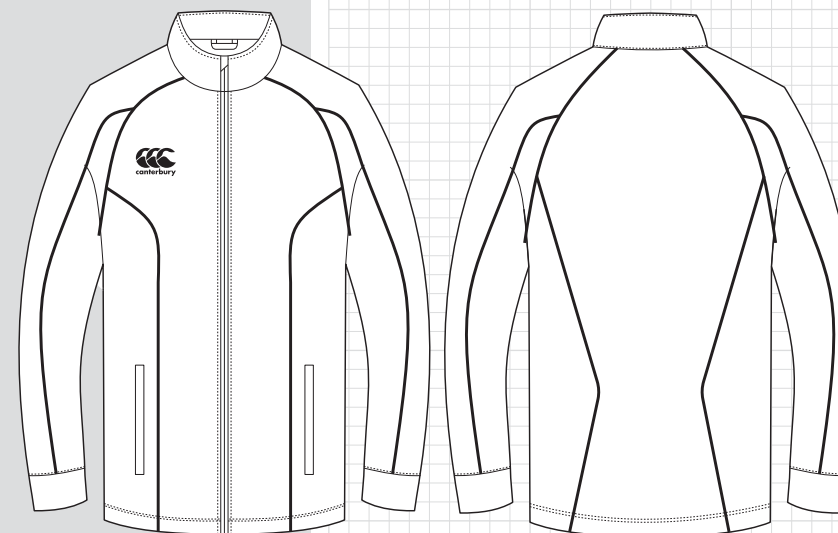

# MIDLAYER THERMAL FULL-ZIP FLEECE - SEQUEL

- Storm collar with front zip opening
- Front welt pockets with zip closure
- Raglan sleeve
- Piping details in the seams
- Thermoreg technology

Mens: **XS - 6XL**  
Womens: **6 - 22**  
Junior: **4 - 14yrs**

Embellishments: **Embroidery**  
Customisation: **Design & Colours**

FABRIC	STYLES
<b>F000246</b> - Polyester Bonded Fleece 270gsm with C6 WR	Mens: <b>QA003818</b> Womens: <b>QA003914</b> Junior: <b>QA003812</b>

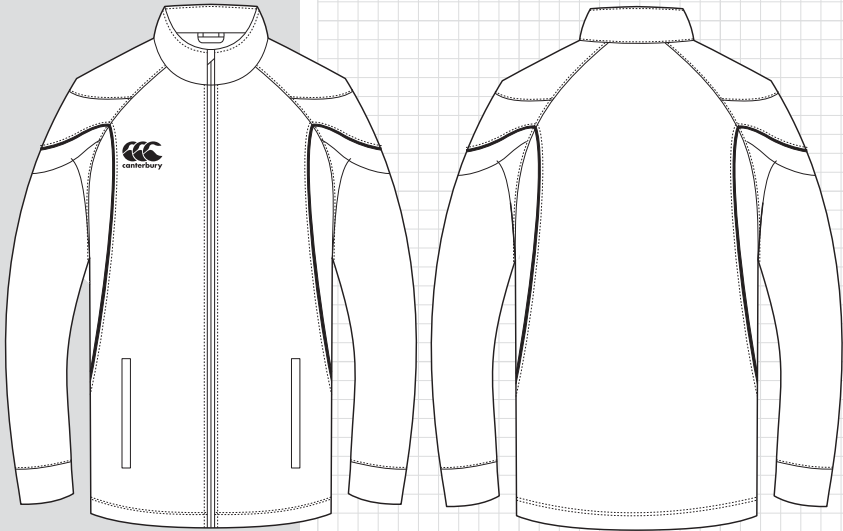



# FULL-ZIP RAIN JACKET - CLASSIC

- Front welt pockets with zip closure
- Center front zip closure
- Adjustable cuff & elasticated hem
- Fold-away hood
- Option of fleece or mesh lining
- Vaposhield technology

Mens: **XS - 6XL**  
 Womens: **6 - 22**  
 Junior: **4 - 14yrs**

Embellishments: **Embroidery**  
 Customisation: **Design & Colours**

FABRIC	FLEECE LINING	MESH LINING
<b>F000613</b> - Nylon Ripstop 125gsm with PU Coating and WR	Mens: <b>QA004960</b> Womens: <b>QA005036</b> Junior: <b>QA004985</b>	Mens: <b>QA004958</b> Womens: <b>QA004983</b> Junior: <b>QA005034</b>

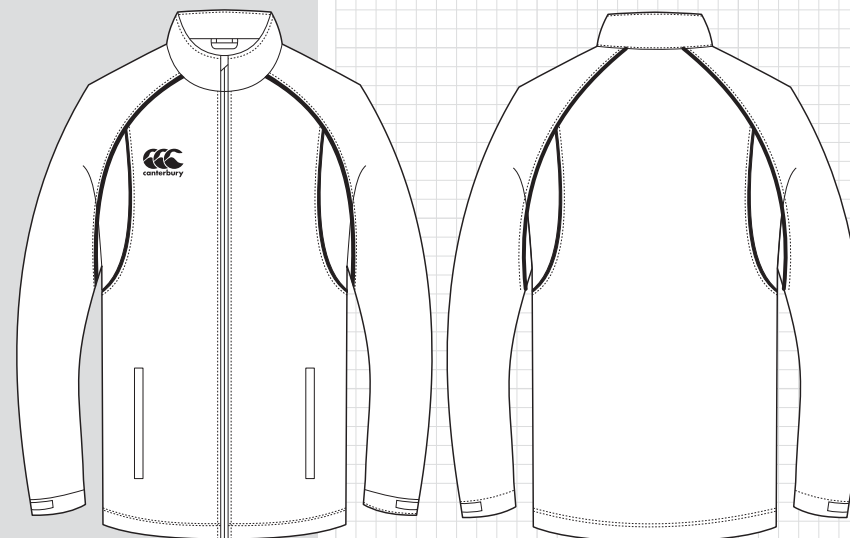

# FULL-ZIP RAIN JACKET - LEGACY

- Front welt pockets with zip closure
- Center front zip closure
- Adjustable cuff & elasticated hem
- Fold-away hood
- Option of fleece or mesh lining
- Vaposhield technology

Mens: **XS - 6XL**  
 Womens: **6 - 22**  
 Junior: **4 - 14yrs**

Embellishments: **Embroidery**  
 Customisation: **Design & Colours**

FABRIC	FLEECE LINING	MESH LINING
<b>F000613</b> - Nylon Ripstop 125gsm with PU Coating and WR	Mens: <b>QA004959</b> Womens: <b>QA005035</b> Junior: <b>QA004984</b>	Mens: <b>QA004957</b> Womens: <b>QA005033</b> Junior: <b>QA004982</b>

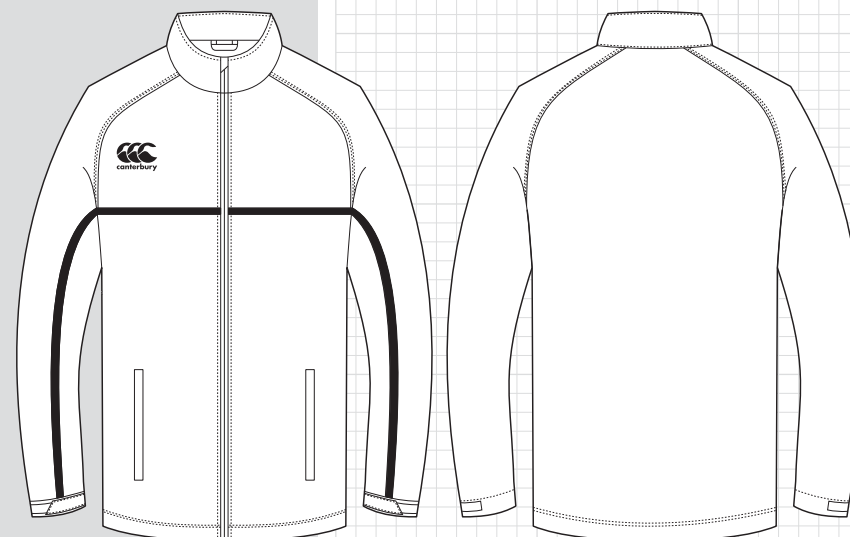

# FULL-ZIP RAIN JACKET - PRIDE

- Front welt pockets with zip closure
- Center front zip closure
- Adjustable cuff & elasticated hem
- Fold-away hood
- Option of fleece or mesh lining
- Vaposhield technology

Mens: **XS - 6XL**  
 Womens: **6 - 22**  
 Junior: **4 - 14yrs**

Embellishments: **Embroidery**  
 Customisation: **Design & Colours**

FABRIC	FLEECE LINING	MESH LINING
<b>F000613</b> - Nylon Ripstop 125gsm with PU Coating and WR	Mens: <b>QA003739</b> Womens: <b>QA003907</b> Junior: <b>QA003799</b>	Mens: <b>QA003733</b> Womens: <b>QA003901</b> Junior: <b>QA003793</b>

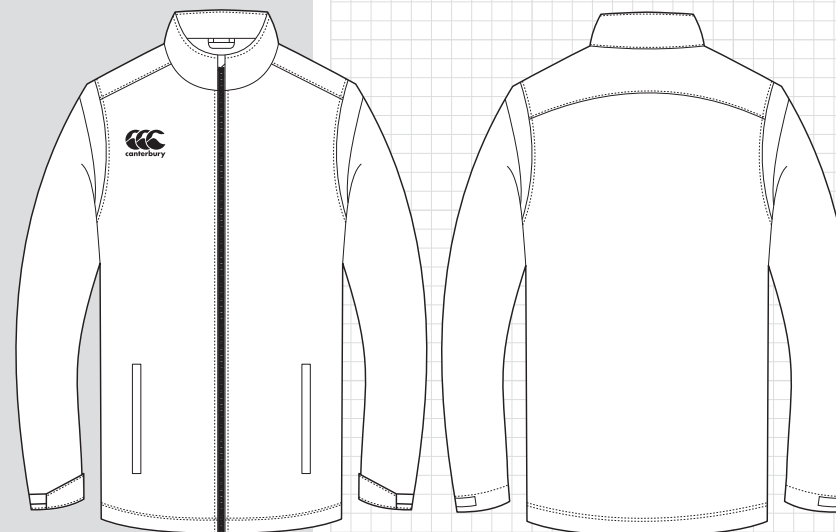

# FULL-ZIP RAIN JACKET - RADIUM

- Front welt pockets with zip closure
- Center front zip closure
- Adjustable cuff & elasticated hem
- Fold-away hood
- Option of fleece or mesh lining
- Vaposhield technology

Mens: **XS - 6XL**  
 Womens: **6 - 22**  
 Junior: **4 - 14yrs**

Embellishments: **Embroidery**  
 Customisation: **Design & Colours**

FABRIC	FLEECE LINING	MESH LINING
<b>F000613</b> - Nylon Ripstop 125gsm with PU Coating and WR	Mens: <b>QA003737</b> Womens: <b>QA003905</b> Junior: <b>QA003797</b>	Mens: <b>QA003731</b> Womens: <b>QA003899</b> Junior: <b>QA003791</b>

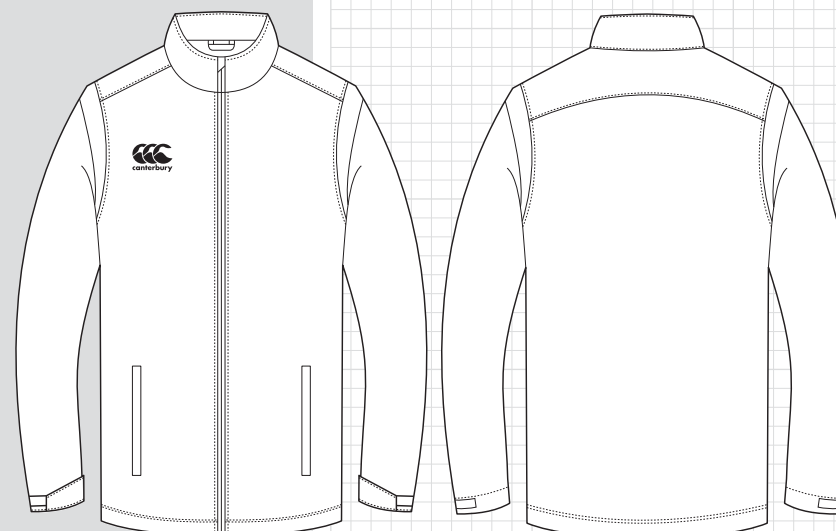

# FULL-ZIP RAIN JACKET - SEQUEL

- Front welt pockets with zip closure
- Center front zip closure
- Adjustable cuff & elasticated hem
- Fold-away hood
- Option of fleece or mesh lining
- Vaposhield technology

Mens: **XS - 6XL**  
 Womens: **6 - 22**  
 Junior: **4 - 14yrs**

Embellishments: **Embroidery**  
 Customisation: **Design & Colours**

FABRIC	FLEECE LINING	MESH LINING
<b>F000613</b> - Nylon Ripstop 125gsm with PU Coating and WR	Mens: <b>QA003740</b> Womens: <b>QA003908</b> Junior: <b>QA003800</b>	Mens: <b>QA003734</b> Womens: <b>QA003902</b> Junior: <b>QA003794</b>

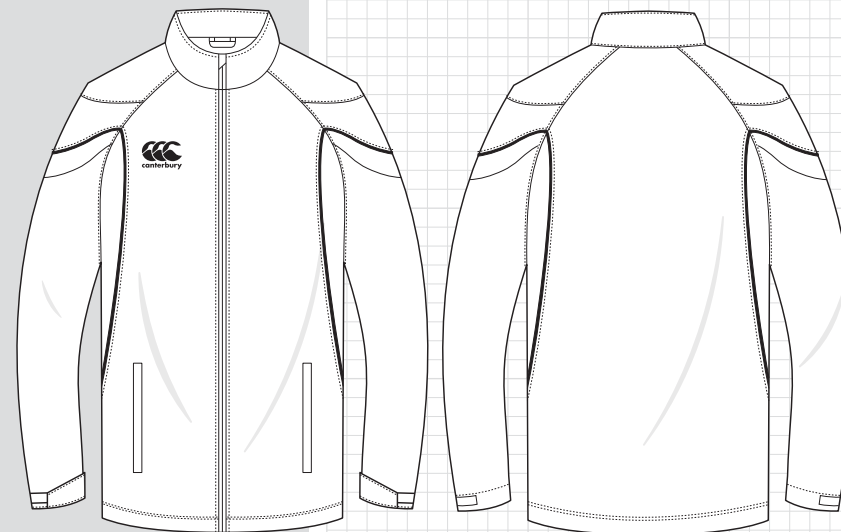

# QUARTER-ZIP RAIN JACKET - CLASSIC

- Front welt pockets with zip closure
- Centre front zip closure
- Storm collar
- Piping details in the seams
- Raglan sleeve and elasticated cuff
- Mesh lining
- Vapodri technology

Mens: **XS - 6XL** Womens: **6 - 22**  
 Junior: **4 - 14yrs**

Embellishments: **Smbroidery**  
 Customisation: **Design & Colours**

FABRIC	STYLES
<b>F000613</b> - Nylon ripstop 125gsm with PU Coating and WR	Mens: <b>QA004965</b> Womens: <b>QA005037</b> Junior: <b>QA004988</b>

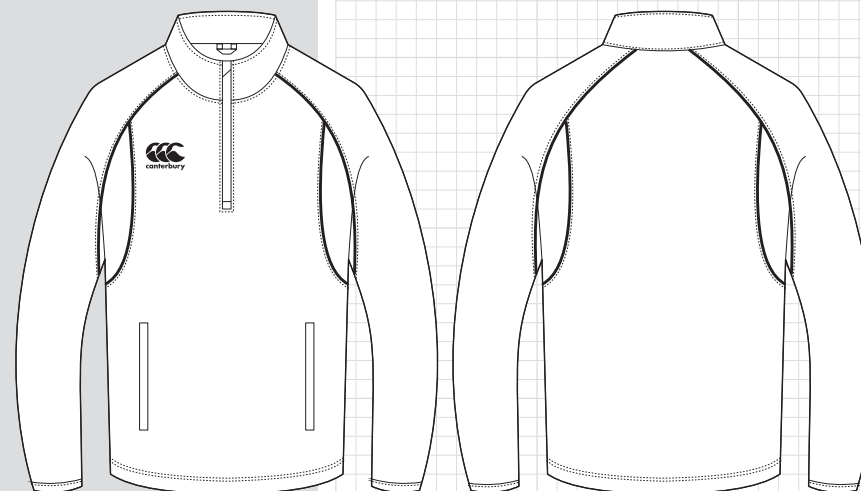

# ECO-WOVEN TRACKSUIT JACKET - CLASSIC

- Front welt pockets with zip closure
- Centre front zip closure
- Storm collar
- Piping details in the seams
- Raglan sleeve and elasticated cuff
- Mesh lining
- Vapodri technology

Mens: **XS - 6XL** Womens: **6 - 22**

Junior: **4 - 14yrs**

Embellishments: **Embroidery**

Customisation: **Design & Colours**

## FABRIC

**F001642** - Polyester Mechanical Stretch  
Woven 107gsm with Wicking

## STYLES

Mens: **QA004972**  
Womens: **QA005044**  
Junior: **QA004997**

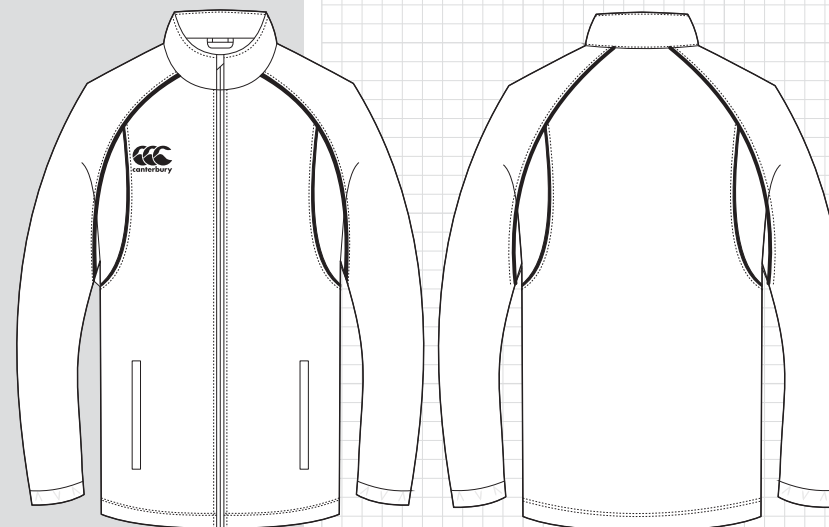

# ECO-WOVEN TRACKSUIT JACKET - LEGACY

- Front welt pockets with zip closure
- Centre front zip closure
- Storm collar
- Piping details in the seams
- Raglan sleeve and elasticated cuff
- Mesh lining
- Vapodri technology

Mens: **XS - 6XL** Womens: **6 - 22**

Junior: **4 - 14yrs**

Embellishments: **Embroidery**

Customisation: **Design & Colours**

## FABRIC

**F001642** - Polyester Mechanical Stretch  
Woven 107gsm with Wicking

## STYLES

Mens: **QA004971**  
Womens: **QA005043**  
Junior: **QA004996**

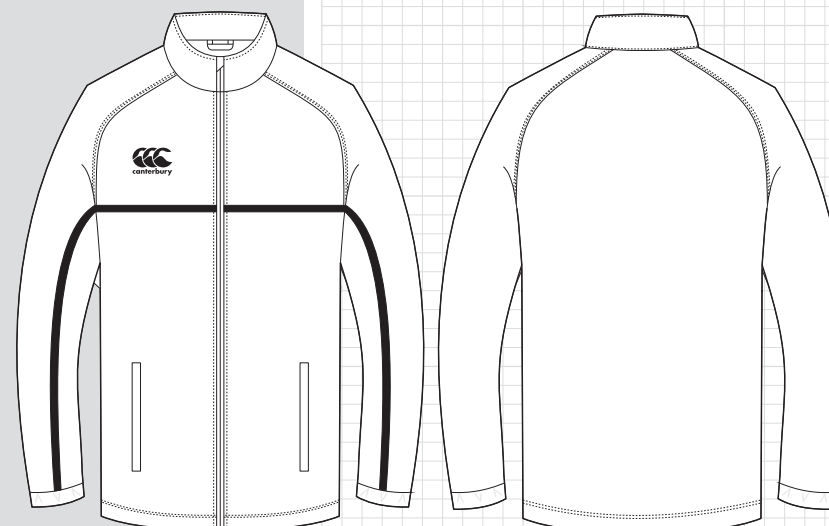



# ECO-WOVEN TRACKSUIT JACKET - PRIDE

- Front welt pockets with zip closure
- Centre front zip closure
- Storm collar
- Set in sleeve
- Elasticated cuff
- Mesh lining
- Vapodri technology

Mens: **XS - 6XL** Womens: **6 - 22**

Junior: **4 - 14yrs**

Embellishments: **Embroidery**

Customisation: **Design & Colours**

## FABRIC

**F001642** - Polyester Mechanical Stretch  
Woven 107gsm with Wicking

## STYLES

Mens: **QA004966**  
Womens: **QA005038**  
Junior: **QA004991**

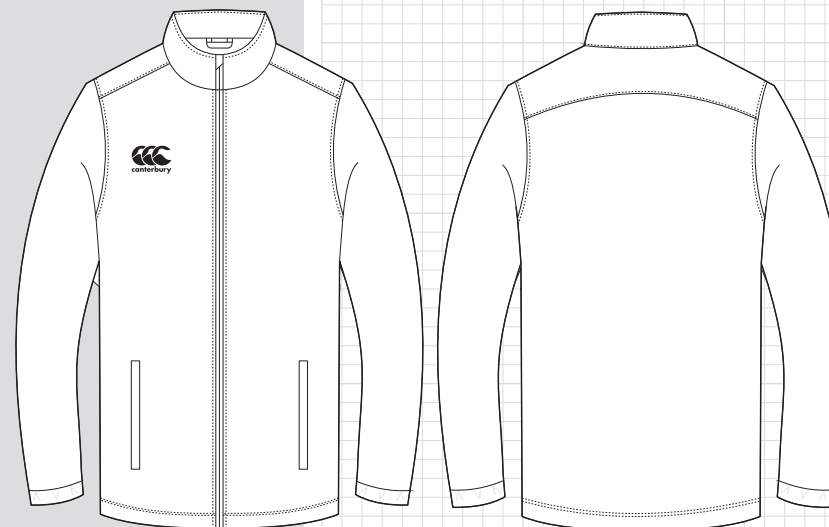

# ECO-WOVEN TRACKSUIT JACKET - RADIUM

- Front welt pockets with zip closure
- Centre front zip closure
- Storm collar
- Piping details in the seams
- Raglan sleeve and elasticated cuff
- Mesh lining
- Vapodri technology

Mens: **XS - 6XL** Womens: **6 - 22**

Junior: **4 - 14yrs**

Embellishments: **Embroidery**

Customisation: **Design & Colours**

## FABRIC

**F001642** - Polyester Mechanical Stretch  
Woven 107gsm with Wicking

## STYLES

Mens: **QA004969**  
Womens: **QA005041**  
Junior: **QA004994**

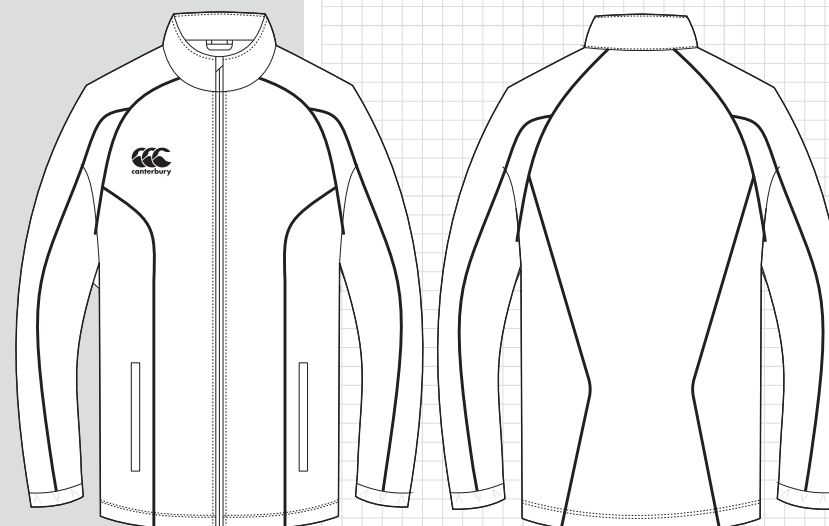

# ECO-WOVEN TRACKSUIT JACKET - SEQUEL

- Front welt pockets with zip closure
- Centre front zip closure
- Storm collar
- Piping details in the seams
- Raglan sleeve and elasticated cuff
- Mesh lining
- Vapodri technology

Mens: **XS - 6XL** Womens: **6 - 22**  
Junior: **4 - 14yrs**

Embellishments: **Embroidery**  
Customisation: **Design & Colours**

## FABRIC

**F001642** - Polyester Mechanical Stretch  
Woven 107gsm with Wicking

## STYLES

Mens: **QA004968**  
Womens: **QA005040**  
Junior: **QA004993**

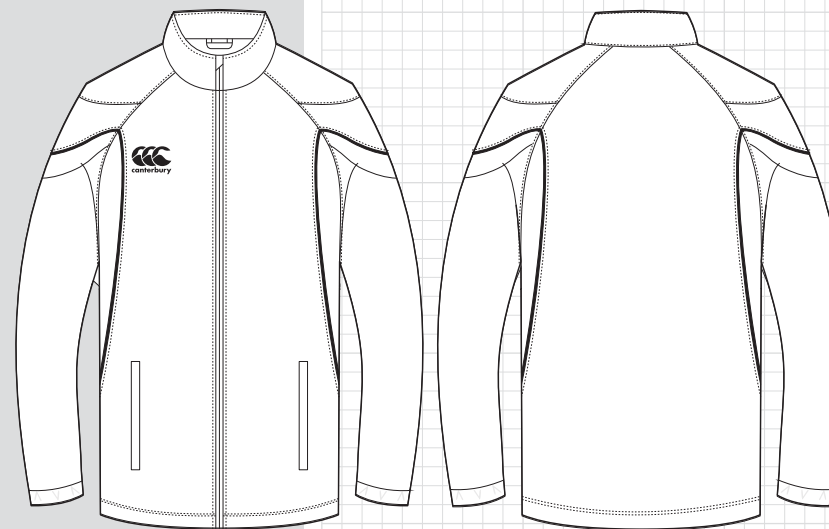

# ECO-WOVEN TRACKSUIT PANT - CLASSIC

- Side insert pockets
- Zip opening at hem
- Elasticated waist with internal drawcord
- Piping details in the seams
- Mesh lining
- Vapodri technology

Mens: **XS - 6XL** Womens: **6 - 22**  
Junior: **4 - 14yrs**

Embellishments: **Embroidery**  
Customisation: **Design & Colours**

FABRIC	STYLES
<b>F001642</b> - Polyester Mechanical Stretch Woven 107gsm with Wicking	Mens: <b>QA004981</b> Womens: <b>QA005053</b> Junior: <b>QA005006</b>

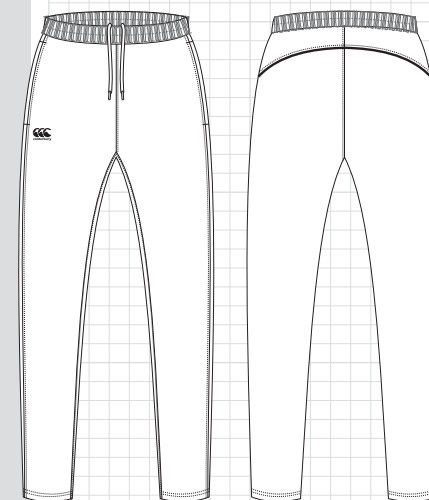

# ECO-WOVEN TRACKSUIT PANT - LEGACY

- Side insert pockets
- Zip opening at hem
- Elasticated waist with internal drawcord
- Piping details in the seams
- Mesh lining
- Vapodri technology

Mens: **XS - 6XL** Womens: **6 - 22**  
Junior: **4 - 14yrs**

Embellishments: **Embroidery**  
Customisation: **Design & Colours**

FABRIC	STYLES
<b>F001642</b> - Polyester Mechanical Stretch Woven 107gsm with Wicking	Mens: <b>QA004980</b> Womens: <b>QA005052</b> Junior: <b>QA005005</b>

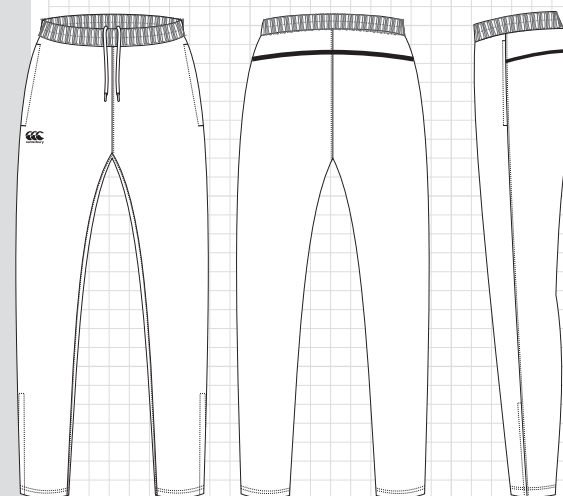

# ECO-WOVEN TRACKSUIT PANT - PRIDE

- Side insert pockets
- Zip opening at hem
- Elasticated waist with internal drawcord
- Mesh lining
- Vapodri technology

Mens: **XS - 6XL**  
 Womens: **6 - 22**  
 Junior: **4 - 14yrs**

Embellishments: **Embroidery**  
 Customisation: **Design & Colours**

FABRIC	STYLES
<b>F001642</b> - Polyester Mechanical Stretch Woven 107gsm with Wicking	Mens: <b>QA004975</b> Womens: <b>QA005047</b> Junior: <b>QA005000</b>

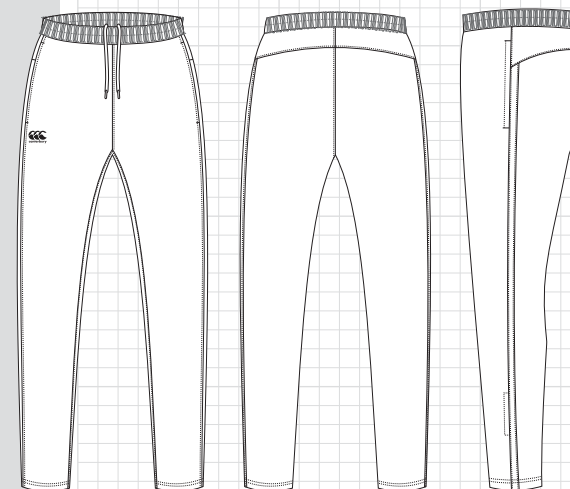

# ECO-WOVEN TRACKSUIT PANT - RADIUM

- Side insert pockets
- Zip opening at hem
- Elasticated waist with internal drawcord
- Mesh lining
- Piping details in the seams
- Vapodri technology

Mens: **XS - 6XL**  
 Womens: **6 - 22**  
 Junior: **4 - 14yrs**

Embellishments: **Embroidery**  
 Customisation: **Design & Colours**

FABRIC	STYLES
<b>F001642</b> - Polyester Mechanical Stretch Woven 107gsm with Wicking	Mens: <b>QA004978</b> Womens: <b>QA005050</b> Junior: <b>QA005003</b>

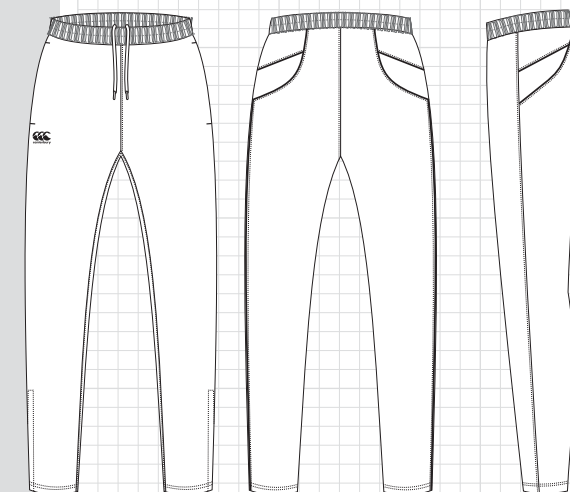



# ECO-WOVEN TRACKSUIT PANT - SEQUEL

- Side insert pockets
- Zip opening at hem
- Elasticated waist with internal drawcord
- Mesh lining
- Piping details in the seams
- Vapodri technology

Mens: **XS - 6XL**

Womens: **6 - 22**

Junior: **4 - 14yrs**

Embellishments: **Embroidery**

Customisation: **Design & Colours**

## FABRIC

**F001642** - Polyester Mechanical Stretch  
Woven 107gsm with Wicking

## STYLES

Mens: **QA004977**  
Womens: **QA005049**  
Junior: **QA005002**

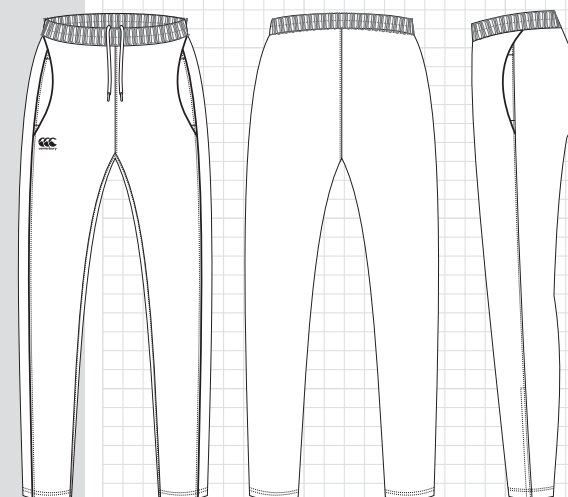



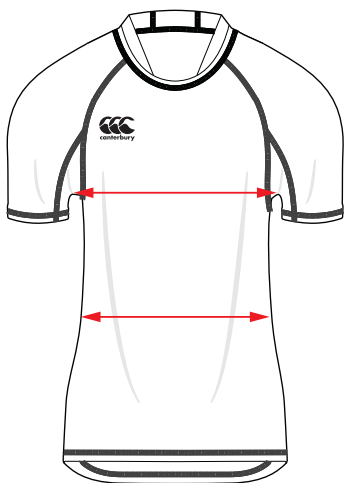

## MEN

	CHEST		WAIST	
	INCH	CM	INCH	CM
<b>XS</b>	34-36	86-91.5	28-30	71-76
<b>S</b>	37-39	94-99	30-32	76-81.5
<b>M</b>	39-41	99-104	32-34	81.5-86
<b>L</b>	41-43	104-109	34-36	86-91.5
<b>XL</b>	43-45	109-114.5	36-38	91.5-96.5
<b>2XL</b>	46-48	117-122	38-40	96.5-102
<b>3XL</b>	49-51	122-129.5	40-42	102-106.5
<b>4XL</b>	52-53	132-134.5	42-44	106.5-112
<b>5XL</b>	54-56	137-142	44-46	112-117
<b>6XL</b>	58	147.5	46-48	117-122

32" inside leg on mens pants

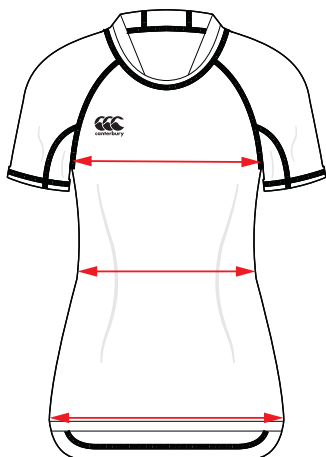

## WOMEN

	CHEST		WAIST		HIPS	
	INCH	CM	INCH	CM	INCH	CM
<b>6</b>	30	77	22	57	33	85
<b>8</b>	32	82	24	62	35	90
<b>10</b>	34	87	26	67	37	95
<b>12</b>	36	92	28	72	39	100
<b>14</b>	38	97	30	77	41	105
<b>16</b>	40	102	32	82	43	110
<b>18</b>	42	107	34	87	45	115
<b>20</b>	44	112	36	92	47	120
<b>22</b>	46	117	38	97	49	125

30" inside leg on womens pants

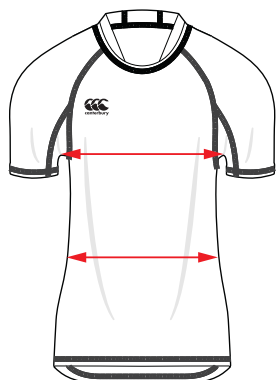

## JUNIOR

	CHEST		WAIST	
AGE	INCH	CM	INCH	CM
4	21-22	53-66	20-22	51-56
6	23-24	58.5-61	22-23	56-58.5
8	25-26	63.5-66	23-24	58.5-61
10	27-29	68.5-74.5	24-25	61-66
12	30-32	76-81.5	26-28	66-71
14	32-34	81.5-86	28-29	71-73.5

24" inside leg on juniors pants

# SIZE GUIDE



### MEASURING GUIDE

Make sure the tape measure is straight and flat.

#### CHEST

Measure around the fullest part of the chest.

#### WAIST

Measure around the narrowest part.

#### HIPS

Measure around the fullest part of the hips.

#### INSIDE LEG

Measure inside leg hem crotch to ankle.

## PLAYING SOCKS

	UK	EU	US
<b>XS</b>	9-11.5	27-30	10-12.5
<b>S</b>	12-3	31-35	13-3.5
<b>M</b>	4-6	36-39	4-7
<b>L</b>	7-11	40-45	7.5-12
<b>XL</b>	12+	46+	12.5+

## CREW/TRAINER SOCKS

	UK	EU	US
<b>S</b>	2-5	34-38	3-6
<b>M</b>	6-10	39-44.5	7-11
<b>L</b>	11-13	46-48	12-14

## LUGGAGE & ACCESSOIRES

	WIDTH	HEIGHT	DEPTH
<b>HOLDALLS</b>	68cm	30cm	34cm
<b>WHEELIE BAGS</b>	40cm	82cm	35.5cm
<b>BACKPACKS</b>	31cm	48cm	21cm
<b>BOOTBAGS</b>	18cm	43cm	15cm
<b>BEANIE/BOBBLE HAT</b>	One Size		
<b>CAPS</b>	One Size - Adjustable		



# COLOUR CHART

## SUBLIMATION



CODE - FABRIC NAME & COMPOSITION
<b>F001638 - Recycled S158</b> Recycled Polyester Mechanical Stretch Pique 260gsm with Heiq Adaptive
<b>F001128 - Recycled Double Side Pique</b> Recycled Polyester Double Side Pique 250gsm
<b>F001640 - Recycled Double Knit Polyester</b> Double Knit 100% Recycled Polyester 260gsm
<b>F000238 - Stretch Poly Ripstop</b> Polyester Elastane 4 Way Stretch 4 Way Stretch Ripstop 210gsm
<b>F001236 - Eco-Sublimate</b> Recycled Polyester Sportsmesh 150gsm
<b>F001641 - Eco-Sublimate Mesh</b> 100% Recycled Polyester Mini Mesh 140gsm
<b>F001642 - Recycled Stretch Woven</b> 100% Recycled Polyester Mechanical Stretch Woven 107gsm with Wicking
<b>F001639 - Recycled Stretch Interlock</b> Mechanical Stretch Matt Jersey 212gsm
<b>F000203 - Lining &amp; Trim Mesh</b> Polyester Mesh Liner 115gsm

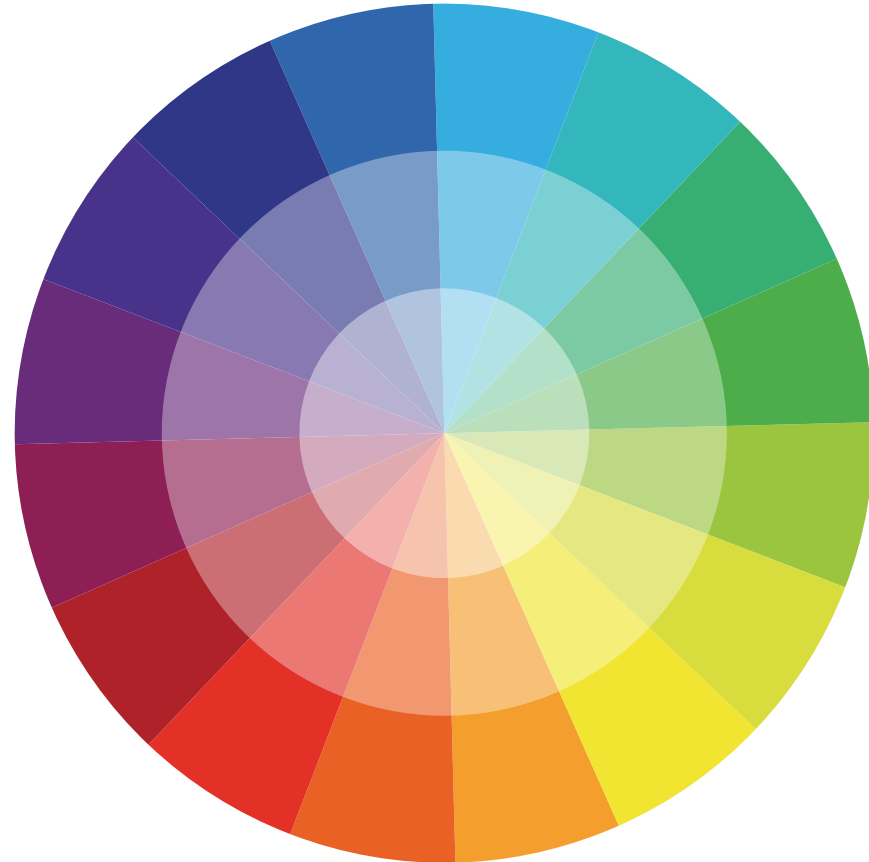

# COLOUR CHART

## CUT & SEW



CODE - FABRIC NAME & COMPOSITION	WHITE C-002	YELLOW C-029	GOLD C-04	FLAG RED C-047	FUCHSIA C-013	MAROON C-010	PURPLE C-011	SKY C14720	ROYAL C-028 760	CHINA BLUE C-046	NAVY C-027 769	EMERALD C-007	FOREST C-040 666	GREY C-012	GREY MARL C-067	BLACK C-001
<b>F001236</b> - Eyelet Mesh 75D Recycled Polyester Eyelet Mesh 150gsm	✓	✓	✓	✓	✓	✓	✓	✓	✓	✓	✓	✓	✓	✓		✓
<b>F000258</b> - Temtech Cotton Polyester Single Jersey 315gsm	✓	✓	✓	✓	✓	✓	✓	✓	✓	✓	✓	✓	✓	✓		✓
<b>F000263</b> - Cotton Drill Poly Cotton Cotton Drill 270gsm	✓		✓	✓	✓	✓		✓	✓	✓	✓	✓	✓	✓		✓
<b>F000260</b> - Polyester Twill Polyester Twill 230gsm	✓		✓	✓	✓	✓		✓	✓	✓	✓	✓	✓	✓		✓
<b>F001642</b> - Recycled Stretch Woven Polyester Stretch Woven 107gsm with Wicking	✓		✓	✓		✓		✓	✓	✓	✓	✓	✓	✓		✓
<b>F000204</b> - Polyester Mesh Liner 75D Knit Mesh 90gsm	✓					✓					✓					✓
<b>F000600</b> - Sweatshirt Fleece Polyester Cotton 300gsm	✓		✓	✓		✓		✓	✓		✓	✓	✓		✓	✓
<b>F000246</b> - Thermoreg Bonded Fleece Polyester 1m 270gsm with Wr	✓		✓	✓		✓		✓	✓		✓	✓	✓	✓		✓
<b>F000613</b> - Vaposhield Nylon Ripstop Nylon Ripstop 125gsm with Pu Coating Wr	✓		✓	✓		✓		✓	✓		✓	✓	✓			✓
<b>F001080</b> - Microfibre Fleece 100% Polyester 200gsm	✓			✓		✓			✓		✓		✓			✓
<b>F000520</b> - Cotton Hood Lining 100% Cotton 135gsm Single Jersey	✓		✓	✓		✓		✓	✓		✓	✓	✓		✓	✓



# COLOUR CHART

## TRIMS / SOCKS



TRIM	WHITE C-002	CREAM C-023	YELLOW C-029	GOLD C-04	FLAG RED C-047	SCARLET C-033	FUCHSIA C-013	MAROON C-010	PURPLE C-011	SKY C14720	CRONULLA C-016	ROYAL C-028 760	CHINA BLUE C-046	NAVY C-027 769	EMERALD C-007	FOREST C-040 666	JADE C-651	ALPINE C-660	SILVER C-022	GREY C-012	UMBER C-025	BLACK C-001
Elastic Neck Tape	✓		✓	✓	✓	✓	✓	✓		✓		✓	✓	✓	✓	✓			✓			✓
Bonded back Neck Tape	✓												✓	✓						✓		✓
External Jersey Collar Tape	✓	✓		✓	✓	✓		✓		✓		✓		✓	✓	✓			✓	✓		✓
Cover-stitching	✓	✓		✓	✓	✓	✓	✓		✓	✓	✓		✓	✓	✓	✓	✓			✓	✓
Webbing	✓	✓		✓	✓	✓	✓	✓	✓	✓	✓	✓		✓	✓	✓			✓	✓	✓	✓
Polo Buttons	✓	✓		✓	✓			✓		✓		✓		✓	✓	✓						✓
Rubber Buttons	✓				✓							✓		✓		✓						✓
Legacy Stretch Tape	✓			✓	✓	✓		✓		✓		✓		✓	✓	✓			✓			✓
Zip	✓				✓			✓				✓		✓		✓						✓

# HOW DO I ORDER?

## OUR SERVICE MODEL

The success of any partnership begins and ends with customer service.

That's why we supply Canterbury kit via specialist teamwear partners across the UK, who have high-levels expertise and years of experience working with a range of sports clubs and educational institutions. You will be given the choice of appropriate partners to work with and will also receive support from a dedicated Canterbury Account Manager to ensure you receive quality customer service.



## FROM ENQUIRY TO ORDER

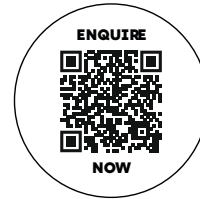

Get in touch to let us know you are interested in Canterbury Teamwear.

Via our online Kit designer  
Via our online enquiry form  
Via social media (@canterburynz)  
Direct email to [info@stashshop.co.uk](mailto:info@stashshop.co.uk)

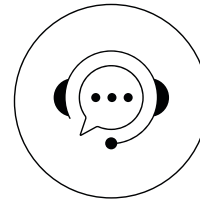

Our team will contact you to discuss your requirements

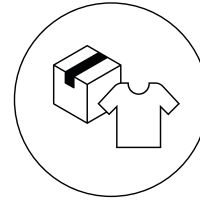

You will be assigned a Canterbury Account Manager and introduced to a specialist teamwear partner.

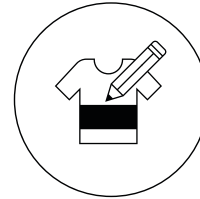

The teamwear partner will introduce our product range, generate custom designs and provide quotes

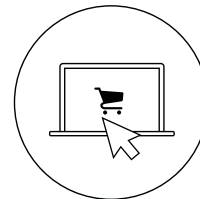

Once your product selection and artwork have been confirmed, the teamwear partner and your Canterbury Account Manager will place orders, and set up an online shop if required.

# CONTACT US

## EMAIL

[info@stashshop.co.uk](mailto:info@stashshop.co.uk)

## WEBSITE

[www.canterbury.com/teamwear](http://www.canterbury.com/teamwear)

## ADDRESS

Canterbury Teamwear  
Pentland House  
Enterprise Way  
ng2 Business Park  
Nottingham  
NG2 1EN

